Victoria Daily Times

Saturday, Oct. 11, 1947

Price Five Cents—28 Pages

★★★★

NIGHT FINAL

6 O'CLOCK EDITION

Threats Made On Life Of Lawyer At Strike-Bound Plant

Faces Murder Charge In Kingston

Charged with murder of his landlord, Clarence Washer, right, leaves Kingston, Ont., jail with Detective W. Fitzgerald. A woman witness stated she saw accused shoot the deceased.

Arsenal Whips Aston Villa To Keep Soccer Leadership

LONDON (Reuter) — Arsenal remained at the top of the English League's First Division by a single point today, defeating Aston Villa 1 to 0 before 60,000 fans.

In second place with 19 points was Preston North End who emerged 2 to 1 victors over Manchester City in a hard-fought game.

Blackpool, who lost 1 to 0 to Burnley, held third place with 15 points. Charlton Athletic, cup holders, surprised their home followers with a 5 to 1 victory over Wolverhampton Wanderers.

Attendances were the largest this season with more than 1,100,000 attending the 44 English League games. Thousands more turned out for the Scottish League and cup games.

West Bromwich Albion defeated the lowly Milwall team 2 to 1 to maintain their their lead in the Second Division with 19 points. Birmingham, held to a scoreless tie by Chesterfield, and Cardiff City, who whipped Luton Town 1 to 0, shared second place, each with 17 points.

Queen's Park Rangers lost 3 to 1 to Swansea Town but by virtue of a string of victories in their first 12 games they still head the southern section of the Third Division with 22 points.

Second-place Bristol City swamped Norwich City 6 to 0 to move within four points of Queen's Park.

Results:

ENGLISH LEAGUE
FIRST DIVISION

Arsenal 1, Aston Villa 0.
Bolton Wanderers 1, Huddersfield Town 5.
Burnley 1, Blackpool 0.
Charlton Athletic 5, Wolverhampton Wanderers 1.
Liverpool 2, Chelsea 0.
Manchester United 3, Grimsby Town 4.
Middlesbrough 0, Everton 1.
Portsmouth 0, Derby County 0.
Preston North End 2, Manchester City 1.
Sheffield United 3, Sunderland 2.
Stoke City 2, Blackburn Rovers 1.

SECOND DIVISION

Barnsley 2, Tottenham Hotspur 1.
Birmingham 0, Chesterfield 0.
Brentford 2, Bradford 1.
Cardiff City 1, Luton Town 0.
Coventry City 0, Bury 0.
Fulham 0, Southampton 2.
Leeds United 0, Doncaster Rovers 0.
Leicester City 2, Nottingham Forest 1.
Newcastle United 1, West Ham United 0.
Plymouth Argyle 0, Sheffield Wednesday 2.
West Bromwich Albion 2, Millwall 1.

THIRD DIVISION, SOUTHERN

Bournemouth & Boscombe Athletic 1, Watford 1.
Bristol City 6, Norwich City 0.
Exeter City 2, Crystal Palace 0.
Ipswich Town 4, Brighton & Hove 0.
Leyton Orient 0, Aldershot 3.
Newport County 0, Torquay United 1.
Notts County 2, Port Vale 1.
Reading 6, Bristol Rovers 0.
Southend United 1, Swindon Town 0.
Swansea Town 3, Queens Park Rangers 1.
Walsall 2, Northampton Town 0.

THIRD DIVISION, NORTHERN

Accrington Stanley 1, Gateshead 0.
Barrow 2, Crewe Alexandra 0.
Bradford City 1, Carlisle United 1.
Halifax Town 1, Mansfield Town 1.
Hull City 5, Hartlepools United 0.
Lincoln City 3, Darlington 1.
New Brighton 2, Oldham Athletic 2.
Rochdale 3, York City 0.
Stockport County 2, Rotherham United 2.
Southport 1, Tranmere Rovers 4.
Wrexham 2, Chester 1.

SCOTTISH LEAGUE
Cup Semifinals

Aberdeen 0, East Fife 1.
Falkirk 1, Rangers 0.

A DIVISION

Celtic 3, Morton 2.
Hibernian 6, Queen of South 0.
Motherwell 2, Third Lanark 1.
Partick Thistle 6, Airdrieonians 2.
St. Mirren 1, Clyde 1.

B DIVISION

Albion Rovers 1, Raith Rovers 1.
Alloa Athletic 0, St. Johnstone 7.
Arbroath 1, Stenhousemuir 0.
Cowdenbeath 0, Ayr United 0.
Dumbarton 4, Dunfermline Athletic 2.
Kilmarnock 3, Hamilton Academicals 0.
Stirling Albion 7, Leith Athletic 1.

IRISH LEAGUE
City Cup

Bangor 1, Linfield 8.
Belfast Celtic 4, Ballymena United 0.
Cliftonville 1, Ards 2.
Derry City 2, Coleraine 4.
Distillery 1, Glenavon 0.
Portadown 0, Glentoran 2.

RUGBY LEAGUE

Bradford 7, New Zealand Tourists 17.
Batley 2, Hunslet 14.
Bellevue Rangers 5, Halifax 14.
Bramley 11, Salford 16.
Huddersfield 50, Castleford 5.
Hull 25, Rochdale Hornets 2.
Leeds 27, Featherstone Rovers 6.
Liverpool Stanley 3, Leigh 29.
Oldham 14, Barrow 2.
Swinton 7, Workington Town 12.
Wakefield Trinity 16, St. Helens 7.
Warrington 17, Wigan 0.
Widnes 5, Dewsbury 0.
York 0, Keighley 30.

RUGBY UNION

South of Scotland 6, Australians 15.
Dorset and Wiltshire 0, Devon 24.
Blackheath 8, Newport 10.
Harlequins 13, United Services Portsmouth 0.
Richmond 6, Swansea 8.
St. Mary's Hospital 23, Bath 10.
Wasps 3, Northampton 12.
Aberavon 3, Guys Hospital 10.
Bedford 37, Plymouth-Albion 7.
Birkenhead Park 6, Liverpool 6.
Birmingham 14, Rugby 3.
Cambridge University 19, Oldleysians 11.
Cheltenham 3, Aldershot Services 5.
Coventry 28, London Welsh 6.
Crosskeys 9, Bridgend 8.
Devonport Services 3, Abertillery 3.
Exeter 9, Barnstaple 8.
Falmouth 6, Royal Naval Engineering College Devonport 9.
Gloucester 6, Cardiff 12.
Llanelly 7, Bristol 6.
Manchester 8, Bradford 24.
Neath 6, Leicester 5.
Notts 3, Nuneaton 11.
Pontypool 7, Newbridge 3.
Roundhay 9, Sheffield 0.
Torquay Athletic 25, Taunton 8.
Waterloo 14, Sale 9.
Yorkshire 8, Ulster 30.
Glasgow Academicals 20, Royal High School 15.
Glasgow University 8, Kelvin Side West 14.
Watsonians 16, Edinburgh Academicals 7.
Rosslyn Park 0, London Scottish 3.

Inquest Wednesday

Inquest into the death of William A. Davis, found dead with throat wounds at 1852 Crescent Road Thursday, will be held next Wednesday morning at Sands Mortuary at 10, it was announced this afternoon by city police.

Today's Sports

Belmont Park Overnight Entries

First Race—Seven furlongs:

Queen's Chance 111
Image of Love 109
Antheletee 110
Islam's Islam 119
Naval Station 113
Pete's Kid 113
Cadet Carl 119
Mantagrico 110
†Wise Admiral 113
Uncle Byron 116
Ayah's Boy 118
Potomac 112
Grey Wing 116
Mr. Gree 109
Sea Convoy 113
†Why So 119
Lunch Quest 111
Credenda 100
Soy Snare 119

Second Race—Six furlongs:

Maize 115
Inez Dorsett 115
Heathfire 115
Forever Fair 115
No Fibbing 115
Blue Haze 115
Swing Me 115
Miss Bi 115
Great Weapon 115
Belle Heloise 115
Merry Tudor 115
Samedi Soir 106

Third Race—About one and one-half miles:

Rank 137
Cyper 148
Himmelee 143
†Leiche Hombre 137
Half Hour 137
†Dinwiddie 139
Uncle Sam 140
Phiblant 137
Grand Prince II 150
Pribe of Steel 143
Repose 130
Escape 141

Fourth Race—One mile:

Scotch Secret 108
Friend Or Foe 112
Tel O Sullivan 112
Sleigh Bells 106
Conniver 102
Dockstader 123
Nangee 100
Buffet Supper 111

Fifth Race—Six furlongs:

Quebec 108
†Boswell Lady 118
King's Bowl 112
Infective 103
Peace of Mind 114
Myrmidon 114
Royal Blood 122
†Noble Hero 107
Roman Road 111
†Mayweso 116
†Harvest Reward 111
Realtor 114

Sixth Race—About three miles:

Tougist List 138
Little Sammie 133
Persepolis 130
Adaptable 151
Rifteria 140
Delhi Ban 136

Seventh Race—Seven furlongs:

Fay Foo 114
Tavistock 116
Gallant Bull 122
Lucky Reward 106
Tigrell 109
Sir Helix 110
Omanax 117

Eighth Race—One and one-half miles:

Rocky Play 112
I Conquer 107
Bradwin 115
Fullharvest 103
Halle 120

‡Entry
†Entry

Price Of Newsprint May Jump Jan. 1

FORT WILLIAM (CP)—Chairman Clarence Brown of the United States House of Representatives newsprint committee predicted today the price of newsprint will not increase before January, but did not rule out the possibility of a boost thereafter.

However, Brown said in an interview upon arrival here for inspection of print mills following committee conferences in Toronto, that no increase should exceed increases in freight and coal costs to producers.

"I am not convinced any increase is absolutely necessary," said the Ohio Republican.

Today's Results At Belmont Park

First Race—

Athlete	$9.90	$5.70	$4.10
Seaward	----	25.40	12.70
Quarter Pole	----	----	7.90

Scratched—Peppermint.

Second Race—

Ellendale	$5.40	$3.30	$2.70
Jaynote	----	3.70	3.20
Cherish	----	----	4.90

Scratched—Stage Mother.

Third Race—

Larky Day	$3.80	$2.80	----
Snow King	----	2.80	----
Repeater	----	----	----

Scratched—Gala Reigh.

Fourth Race—

Ready Jack	$12.70	$6.60	$4.00
Cicadru	----	8.90	4.80
My Request	----	----	3.30

Scratched—None.

Fifth Race—

Mangochick	$7.40	$3.50	$2.30
Wise Wing	----	3.20	2.20
Pipette	----	----	2.40

Scratched—None.

Sixth Race—

Rico Monte	$4.70	$3.70	$2.40
Talon	----	3.70	2.40
Phalanx	----	----	2.70

Scratched—None.

Seventh Race—

Equanimous	$8.10	$3.80	$2.90
Black Swan	----	6.70	3.90
Preserve	----	----	3.80

Scratched—None.

Golden Gate Results

First Race—

Valdina Saze	$9.70	$5.00	$4.10
Sweeping Manna	----	6.20	4.30
Coosada	----	----	3.90

Scratched—Match Up.

Second Race—

Butter Wafer	$6.10	$3.40	$2.90
Sarator	----	3.70	3.10
Like Her Man	----	----	3.60

Scratched—Vain Gold, Perno.

Filchock Affair To Be Reopened

OTTAWA (CP)—Wes Brown, secretary of the interprovincial Rugby Football Union, said today he had received instructions to call a meeting of the Big Four executive committee as soon as possible, and the meeting likely will be held Monday in Toronto to discuss the eligibility of Frankie Filchock, Hamilton Tigers' ace American import.

Filchock, recently appointed coach of the Tigers, was banned by the Canadian Rugby Union and the Big Four because of failing to report a bribe offer when playing with New York Giants last year. By an I.R.F.U. ruling, Hamilton was to have been credited automatically with a loss in every game in which the Czech-born star played. The Toronto meeting is expected to reopen this decision.

So far, the ban has not been brought into effect, since Tigers have only won one game, in which Filchock did not play.

Battle Unlikely

LONDON (AP)—The Foreign Office said today an armed conflict between Arabs and Jews in the Middle East is improbable.

The spokesman said any suggestion that withdrawal of British troops from Palestine would bring an Arab-Jewish war is "mischievous." He told a press conference such suggestions refer "to a situation which has not arisen and which we hope will not arise."

Stymie Fails In Try To Regain Top Horse Honor

BELMONT RACE TRACK, N.Y.—Stymie, Mrs. Ethel Jacob's equine host to fortune, failed today in his attempt to overtake Calumet Farm's Armed as the world's leading money-winning racehorse when he ran out of the money in the New York Handicap at 2¼ miles.

Running for a purse of around $92,000, Stymie, now a close second, could have shot past his rival with a win today, but the powerful South American entry of Rico Monte, Talon and Miss Grillo proved too much for the gallant six-year-old. As the race was run, Miss Grillo set the pace at the break to give way after a quarter of a mile to Talon, who carried on till the stretch, when Rico Monte came up from behind and went on to win.

Phalanx, a three-year-old, made his bid coming into the stretch, but could not overhaul the two leaders, finishing third. Stymie as usual lay far back in the early running but lacked his customary closing rush.

The entry paid $4.70 to win, $3.70 to place and $2.40 to show, Phalanx paying $2.70 to show.

Run On Potatoes As Ration Feared

LONDON (Reuter)—Alarmed by Foreign Secretary Bevin's hint in a speech this week that potatoes may be rationed, Britain's housewives today began what an official of the National Farmers' Union described as "a wave of panic buying."

"All over the country," he said, "sackloads of potatoes are being bought up presumably to be stored against the expected lean months after Christmas."

Britain May Get U.S. Movies Again

LONDON (Reuter)—Forecasting the end of the British-U.S. film dispute is "in sight," the Daily Mail Friday published a three-point plan, which, it said, was being worked on by film and treasury chiefs on both sides of the Atlantic to solve the dollar problem.

Main points of the plan, the paper said, are:

"1. Hollywood will accept the new 75-per-cent tax on its film earnings in Britain, lift its embargo, and send us the pick of its pictures.

"2. This tax will reduce its annual dollar revenue here to £4,000,000 ($16,000,000), but against that the loss the United States will show more British pictures and keep their takings.

"3. The British government will pay our producers in sterling the money their films would normally bring them in American dollars."

Insanity Plea Fails

MINEOLA, N.Y. (AP)—A jury Friday night convicted Anthony Papa, 32, of first degree murder in the slaying of six-year-old Rose Marie Fusco in her home last April 19. Judge Henry J. A. Collins set Oct. 22 as the date of sentence. A death penalty is mandatory. Papa had pleaded insanity.

Happy Landing

Running short of fuel, Katherine "Kitty" Tyrer, 17, of Barrie, Ont., set her plane down in a forced landing with no damage other than a cracked propeller. She was on a cross-country flight and said she couldn't find a field running in the right direction and had to land in a crosswind.

Majority Of U.S. Distillers Agree To 60-Day Holiday

WASHINGTON (AP) — President Truman's Citizens' Food Committee said today a clear majority of major United States distillers has agreed to a 60-day shutdown to save grain for Europe.

Of 39 companies represented here Wednesday when committee chairman Charles Luckman proposed the shutdown, 18 gave assent on the spot. A spokesman for Luckman reported today that five more firms had wired their agreement Friday.

One of the messages came under protest. J. A. Engelhard, president of the Distilled Spirits Institute, an organization representing 60 per cent of the industry, warned that the whisky-making holiday will bring "serious unemployment" as well as cattle-feeding problems.

Nevertheless, Engelhard said that his concern and its subsidiaries will suspend operations if the shutdown is ordered. He has stated the shutdown probably could start about Oct. 25.

Biggest disappointment of the emergency food campaign came Friday, when a government crop report showed only a 54,761,000 bushels improvement in the forecast for this year's short corn crop.

Officials, encouraged by reports from the Midwest, had hoped for a 100,000,000-bushel improvement over the September prediction of 2,403,913,000 bushels of corn. This might have allowed some easing of the voluntary meatless Tuesday and poultryless Thursday diet prescribed by the Luckman committee.

Viet Namese Shoot French Plane Down

HANOI, Indo-China (AP) — Viet-Namese anti-aircraft fire hit a French transport plane carrying paratroopers over the town of Bacvan and the craft crashed into a mountainside killing 15 persons, an official statement said today.

Among the victims was the assistant chief of staff for French troops in Indo-China. The paratroopers were engaged in "police operations" which the French are pushing actively against the Viet-Namese in northern Indo-China.

No Times Monday

Thanksgiving Day will be a holiday for this newspaper. The next regular editions will be published Tuesday.

Pickets Jailed; Courts Asked To Outlaw Union

MEDICINE HAT, Alta. (CP)—A letter threatening the life of Neil V. German of Calgary, counsel for Medalta Potteries Ltd., brought a grimmer note to the industrial dispute involving this company and its 250 former workers.

The note, all hand-printed, is addressed to Mr. German, care of J. A. Cunliffe, plant manager, and reads: "Give you time to settle or get out city by 12 p.m. Saturday, Oct. 18. If you fail will have a liberty over your dead body or a ransom for return. (Signed) B. B. Press Gang."

The note was turned over to police for investigation. The date, Oct. 18, precedes the Oct. 20 Alberta Supreme Court action which would brand the union as an unauthorized agent and the strike illegal, if upheld. Application also is to be made to outlaw all picketing of the pant, as well as by those named in the injunction.

In police court here this morning, in a surprise defence move, the 15 members of Local 881, Albert Pottery and Glass Workers Union, facing 18 charges of interference and abetting in some fracas incidents of the picket lines, all pleaded guilty to the company complaints.

Meanwhile seven pickets, a number of them former employees of the strike-bound pottery, charged with disturbances on the picket line Sept. 19 and 29, were sentenced to one month in Lethbridge jail at hard labor when they appeared before Magistrate T. Gore-Hickman in police court here today.

An eighth picketer, at the request of the Crown was placed on six months suspended sentence, upon entering into a recognizance to stay away from the plant premises until settlement of the industrial dispute was completed. Seven female picketers also were placed on six months' suspended sentences upon entering into similar recognizances.

Woman Bears Child Under Hypnosis

BALTIMORE (AP)—Birth of a baby boy to Mrs. Margaret Krebs Petrlik, 22, under hypnosis, was confirmed Friday by Johns Hopkins Hospital officials, who said it was the first planned clinical use of hypnosis in an obstetrical case at Hopkins.

No anesthetics were used except a small amount of novocaine immediately before delivery.

Mrs. Petrilk gave birth to a 5-pound 10-ounce baby after being hypnotized by Dr. Harold Rosen, Hopkins psychiatrist.

"Hypnosis is only one of a number of agents and procedures that can be used in obstetrics to lessen pain and should be carefully limited to suitable cases.

Woman Burned Car

COLUMBUS, O. (AP)—A 36-year-old mother today faced filing of arson charges after Assistant State Fire Marshal Gayle Owens said she had acknowledged destroying the family's 11-year-old car to "keep my husband from running around."

Owens said Mrs. Ethel M. Lewis, mother of four children, had declared in a written statement that she poured two gallons of kerosene on the car and set it afire.

Owens quoted Mrs. Lewis as saying she refused to let her husband, Malvern, 38, take the car when he returned home after a week's absence and that she burned the car when he left for aid.

Weather Forecast

Sunday—Cloudy with light winds. Little change in temperature. Temperature, noon Saturday, 53.

City To Co-operate In Estimates On Gorge Canal Costs

Victoria's city engineer will work in co-operation with the Saanich engineer in preparing an estimate of costs for construction of a canal between Portage Inlet and Esquimalt Harbor, it was decided by the public works committee Friday, Ald. J. D. Hunter, chairman, said following the meeting.

Saanich requested the assistance in getting cost estimates.

A one-and-a-half hour parking limit on both sides of Blanshard Street between Pandora Avenue and Broughton Street, and a 45-minute limit on both sides of Fort Street between Quadra and Vancouver Streets will be recommended to Tuesday's City Council meeting, he said.

The city engineer and land commissioner will be asked to inspect the Douglas Street, Market Street and Topaz Avenue area and northward to see if the number of woodyards cannot be curtailed. This action follows a petition from 15 business and industrial concerns in the district asking that no more woodyard licenses be issued or renewed.

The request of the Victoria division of the Canadian Youth Hostels Association for erection of bicycle racks in the downtown area has been turned down by the committee as impractical.

Ottawa Denies Big Migration Planned

OTTAWA (CP) — A government spokesman said Friday there was no immediate plan to admit between 60,000 and 70,000 European displaced persons to Canada next year as forecast by Agriculture Minister Gardiner in Saskatoon.

"No official thought has been given the matter and in any case, it's doubtful whether shipping coudld be found to bring anywhere near that number," he said.

Canada was going ahead with the announced program of bringing to Canada 20,000 displaced persons, but no provision had been made for further numbers.

Woman Remanded On Abduction Charge

TORONTO (CP) — Charged with abducting one-month-old Lois Susan Hughes from her carriage on a downtown street, Mrs. Doreen Curry, 21, was remanded a week when she appeared before Magistrate F. C. Gullen today.

Crown Attorney James McFadden, who asked for the remand, emphasized the charge was abduction, not kidnapping. The woman was brought back to Toronto after being found in Havelock, Ont.

The freightened-looking young woman, whose only plea was that she "wanted a baby so much," was remanded to the psychiatric hospital for mental examination.

Kerry Drake — By Alfred Andriola

• FREE RECORDS •
Kent's Record Club
• JOIN NOW! •

USE THE OLD "RELIABLE"
3 LOCATIONS IN ALL
STOCKER'S SECURITY STORAGE LTD.
VICTORIA'S FINEST FURNITURE • • WAREHOUSE
MOVING • PACKING
PHONE G 8181

BED-LOUNGE SUITE
CONVERTIBLE BED-LOUNGE
Double spring construction with storage box and LARGE MATCHING CHESTERFIELD CHAIR covered in hard-wearing striped mohair. Choice of green or wine.
2 Pieces 185.00
Champion's Ltd.
House Furnishings
727 FORT E 2422

Order Your Winter
COAL, WOOD AND SAWDUST
Supply Today
Island and Alberta Coal
J. E. PAINTER & SONS
617 CORMORANT STREET
PHONE G 3541

OAK BAY MUNICIPALITY
Request to Parents
Protect Your Children Against These Dangerous Diseases
Smallpox, Diphtheria, Whooping Cough
By Having Them Immunized
The Medical Health Officer will attend at 2165 Oak Bay Avenue (old High School) to inoculate Oak Bay Children against Diphtheria and Whooping Cough and to vaccinate against Smallpox, at 10 a.m. on
WEDNESDAY, Oct. 15
THIS SERVICE IS FREE

IMPORTED WOOLENS WORSTEDS and GABARDINES
Now in Stock
Charlie Hope & Co.
TAILORS
1434 GOV'T. ST.

Of Course You Can Save Money at SAFEWAY
Week in and week out, day in and day out, food prices of Safeway are always low. Compare. Save at Safeway.

J. S. McMillan
BOOKS/ BINDING/ RULING/ LETTERING
DESIGNS/ STENCILS/ ART WORK
201 UNION BLDG. PHONE E 5333

Plane Crash Victim Son Of Ex-Alderman Of Port Alberni

PORT ALBERNI—It has been learned here that Flt. Lt. Jack Green, D.F.C., killed instantly in an R.A.F. plane crash several weeks ago at Bournemouth, Eng., was the son of Mr. and Mrs. J. L. Green, formerly of Port Alberni but now living at Vancouver.

In a letter to Mayor W. C. Hamilton, Mr. Green, a former Port Alberni alderman, told of receipt of official news of the death of his son.

Flt. Lt. Green, was a former longshoreman of this city. He left during the early days of the war by freighter to join the R.A.F., to which he has been attached since. He was born in Vancouver but educated at Port Alberni.

Surviving are his parents, Vancouver, and two sisters, Mrs. Dorothy Kearns, Fanny Bay, and Mrs. Vera Nowry, St. Catharines, Ontario.

Flt. Lt. Green was expecting to be discharged soon and had planned to join his father's business in Vancouver.

Stress Need For High Chest Objective

Plans for Victoria's 1947 Community Chest campaign, which opens Oct. 20, are discussed by campaign officials. Left to right: J. D. Munro, vice-chairman; J. Denis Hagar, campaign chairman; Walter Miles, Chamber of Commerce representative on the advisory committee; and W. C. Mainwaring, canvass committee chairman.

Aftermath of a world conflict, coupled with decrease in the purchasing power of the dollar and the difficulties in obtaining and holding experienced help have all contributed to make it necesary for the Community Chest campaign to raise $130,000 this year instead of $100,000, J. Dennis Hagar, campaign chairman, told a luncheon meeting of the advisory committee at the Empress Hotel Friday.

Attending the meeting, at which the Chamber of Commerce were hosts, with Walter Miles presiding, were Mayor Percy George, Reeve Walter Walker, Reeve A. I. Thomas, representatives of service clubs, churches and veterans organizations.

Mr. Hagar outlined the organization of the Community Chest Board and campaign committee, and said the advisory committee had been set up to publicize among members of the represented organizations the need for Community Chest if the 19 member agencies are to continue their social service work during 1948.

J. D. Munro will be vice-chairman of the campaign, and W. C. Mainwaring is in charge of the canvass committee. Vice-chairmen to Mr. Mainwaring are Miss Sara Spencer, W. P. Jeune and Lt.-Col. J. Nelson Gibson. Chairman of the men's section of the canvass is Ernest Heybroek and Mrs. A. H. Cox is head of the women's division, which handles the house-to-house canvass. E. F. Fox is publicity chairman.

During 1947 the Community Chest provided $100,883, drawing in part on reserve funds because last year's campaign raised only $93,000.

Two agencies, the Citizens' Rehabilitation Council and Teen-age Canteen, have withdrawn from the Chest, because they have become self-supporting, Mr. Hagar said. The Children's Aid Society and the Family Welfare Association have amalgamated, making only one agency for all child welfare and family work.

Mr. Mainwaring emphasized that the job of the advisory committee would be to sell the Community Chest idea to the rest of the community.

He said that one of the chief advantages of the Community Chest idea was that it cut down on the number of appeals made to each businessman, enabling him to make all his charitable donations at once, with a minimum of fuss and bother.

Across the country administration costs of community chests varied from 6¼ to 8 cents, Mr. Mainwaring said, and in Victoria they are 6½ cents of each dollar.

He pointed out that in Vancouver the chest objective calls for a $2 per capita donation, while Victoria's objective is much more modest, calling for only a few cents more than $1 per capita to be donated.

The campaign for $130,000 will open Oct. 20 and continue until Nov. 8.

ANNOUNCEMENTS

A salvage collection for Fairfield, Fernwood and Mount Tolmier. Phone E 3413. ***

* * *

A special Thanksgiving dinner will be served at Holley's Cafe, 622 Fort Street, all day on Oct. 13. For reservation call G 3143.***

* * *

A special turkey dinner for Thanksgiving week-end, Sunday and Monday, at the beautiful Malahat Chalet, 17 Mile Post. No reservations necessary. Under new management. ***

* * *

Announcing the opening of Jim's Community Barber Shop, corner of Hillside and Prior. Ladies', gents' and children's haircuts. "We need your head to run our business." Jim Waddell, proprietor. ***

* * *

"Alderwood," 16 Mile Post, Malahat, announces reopening for year round service of home-cooked meals served from 12 noon until 8 p.m. daily. Special Thanksgiving dinner served Sunday and Monday, Oct. 12 and 13. ***

* * *

Anti-Vivisection Society says: Whooping Cough vaccine (Eng.) "No conclusive results have been obtained. In a number of cases it is said to have induced rather than prevented whooping-cough." ***

* * *

All members of the Vancouver Island Turkey Improvement Association please take notice that a special meeting will be held in the offices of the Vancouver Island Poultry Co-op., Duncan, on Tues., Oct. 14, at 8 p.m. Signed, Mrs. N. McCullock, secretary-treasurer. ***

* * *

Burns' Club—Open meeting— Chamber of Commerce auditorium—Tuesday, Oct. 14, at 8 p.m. Speaker: Rev. William Allan of Fairfield United Church. Subject: "Scotia's Contribution to Indian Work in British Columbia." Good musical program. All Scottish people and persons interested in Burns' works cordially invited. Admission: Season ticket or 25 cents at door. ***

* * *

Chalet, Deep Cove. Drive through the lovely Saanich Peninsula. Chicken luncheon, dinner or Devonshire cream tea, Phone Sidney 82-F. ***

* * *

Christmas bazaar, I.O.D.E., Florence Nightingale, Oct. 18, K. of P. Hall, Cormorant Street, 2 p.m. Gifts for everyone. Afternoon tea. ***

* * *

Christmas greeting cards chosen with care for you. Make your selection early at the Marionette Library, 1019 Douglas Street. ***

* * *

Coaching and public speaking, singing, for adults and children. Doris Bagshawe, 534 Broughton. Phone E 7524 and E 2548. ***

* * *

Dr. W. D. Higgs, Physician and Surgeon wishes to announce that he has resumed practice at 229 Pemberton Bldg. Phones: Office G 3975. Residence B 2473. Drs. Directory E 1195. ***

* * *

Crayharven Inn, Parksville (formerly Island Hall) is the ideal stopping place. Completely redecorated. Charming old English atmosphere, excellent cuisine. Write for reservations, reduced fall rates, or phone Parksville 46. ***

* * *

Hunting, Fishing, Devon Lodge, Ganges, B.C. For reservations, phone Ganges 62Q, or write Box 7, Ganges, B.C. ***

* * *

Kilmalu Guest House, Mill Bay, will serve a full course turkey dinner on Thanksgiving Day, 12-2 and 5.30-7.30. Make appointment, phone Cobble Hill 5Y3. ***

* * *

Miss D. E. Moore's Kindergarten will reopen Wednesday, Oct. 15, 1485 Fort Street, E 1642. ***

Membership tea, Y. M. C. A. Ladies' Auxiliary, Thursday, Oct. 16, 3 to 5 p.m. at the Y.M.C.A. ***

* * *

Massage, general, facial, scalp, Colonic irrigations. Reducing. Electrical treatments. Diet. Registered staff. Estella M. Keeley, 612 View St., 501 Union Building, E 9121, E 0630. ***

* * *

Meeting of Women's Round Table in the council chamber of the City Hall, Wed., Oct. 15, at 8 p.m. Subject: "Your Purchase Dollar." Speakers: Mrs. A. B. Young, Mrs. R. S. Martin, Miss Yvonne Love, Miss Doris Noble. Discussion leader: Miss Olive Heritage. All women welcome. ***

* * *

No shortage of meat here! Canadian matured cheese, blue cheese, peel, raisins, rice, corn starch. Pick and Pack, 715 Pandora. ***

* * *

Notice to the ratepayers of Luxton, Happy Valley and Metchosin. Public meeting to be held in the Luxton Hall Tuesday, Oct. 14, 1947. Business: Report of delegation. ***

* * *

Nu-Way Wall Cleaners for a perfect job on painted walls and ceilings—no streaks, spots, muss—satisfaction guaranteed. G 8751, anytime for free estimates. ***

* * *

Off-season rates now available at the Juan de Fuca Auto Court, five miles beyond Sooke. Beautifully furnished and unfurnished suites. Fully modern. A delightful place to spend the winter. Phone Otter Point Station, evenings. ***

* * *

Personalized Christmas cards, wonderful selection at Diggons. ***

* * *

Picture Framing in Perfect taste by Diggon's. ***

* * *

Place your magazine subscriptions for Christmas gifts now with the Marionette Library. Phone E 1012. ***

* * *

Personalized Gifts. Let Us Monogram you: party items, Christmas cards, stationery, etc. It's smart, it's different! Q-Will Gift Shop, 1614 Oak Bay Avenue.

* * *

Rummage sale by Fellowship Circle of the King's Daughters Saturday, Oct. 18, at 10.30 a.m., in Hard-of-Hearing Hall, 1416 Douglas Street. (Above Coast Hardware.) ***

* * *

Shawnigan Beach Hotel, Shawnigan Lake, for a change from sea level. Take a few days off now. Warm and comfortable surroundings, rates, including all meals, $34.65 single, $59.85 double weekly. Phone Cobble Hill 48. ***

* * *

Shortage of Cashmere sweaters! Not at Lougheed's Gift Shop. All sizes and heavenly shades from $8.95. Also new shipment of English brass, plaques and tankards. Lougheed's Gift Shop, lobby of Dominion Hotel. ***

* * *

St. Mary's Women's Guild are holding rummage sale at the Parish Hall, Yale Street, Oak Bay, Tuesday, Oct. 14, at 2.30. Articles called for. Phone E 9276. ***

* * *

Thanksgiving turkey dinner at Malahat Cottage Inn, Malahat Drive at Shawnigan Crossroad, Sunday and Monday, 6 to 8 p.m. ***

* * *

The Y.M.C.A. will hold a rummage sale in the City Market, Wednesday morning, Oct. 15. Proceeds in aid of World's Y.W.C.A. reconstruction fund. ***

* * *

The monthly general meeting of the Naval Veterans' Branch, No. 42, Canadian Legion, B.E.S.L., will be held in the branch club rooms on Friday, Oct. 17, at 8 p.m. A full attendance of members is requested. ***

Marshall Plan May Require Big Supplies From Canada

By ROSS MUNRO

OTTAWA (CP) — The United States is probably going to be compelled by her domestic situation to see that considerable supplies for the Marshall Aid-Europe Plan are obtained outside the United States in supply countries such as Canada, in the opinion of observers here closely following aid trends.

It is becoming clearer now that if the huge supplies needed for European aid are practically all purchased in the United States the present inflation there would be greatly aggravated and prices would shoot sky high.

The further rise in prices would simply be a result of shorter supplies for domestic use with such vast quantities going abroad.

This interpretation follows on the statement by Finance Minister Abbott Friday night that if the Marshall Plan is going to be effective enough to prevent western Europe sliding into economic chaos the required aid will not come exclusively from the U.S. but the productive capacity of Canada and other western hemisphere countries would have to be utilized as well.

NEED MUCH AID

The minister had a good deal to say about the Marshall Plan and how Canada might fit into it during the hour-long crowded press conference which followed his arrival back from Europe.

But his main point was that it would be in the interests of the United States and the other countries to use the productive capacity of Canada and other countries in the western hemisphere as well as that of the United States if the aid scheme was really to work.

Canada is the only country in the hemisphere, however, that can really contribute. Argentina can provide some goods, but aid outside the U.S. would largely have to come from this Dominion.

The minister was very blunt in emphasizing, though, that Canadian aid to Europe would not be by way of further credit grants. Her aid would be in form of supplies exclusively.

He said Britain would put forward every effort to increase her exports to Canada, particularly in such goods as textiles and the British, he added, recognize that they must lower their prices.

Parrying every question on the Canadian dollar crisis and policy to be followed in coping with it, he again explained the Canadian position and said no approach had been made to the United States for a loan.

$2,000,000,000 IS LIMIT

He said Canada was "leading the parade" in aiding European countries in their recovery, but the credit program of $2,000,000,000 which had been granted was all the Canadian economy could stand.

The Marshall Plan was important to Canada in having Canadian productive capacity used, but "our problem is to get paid in currency that we can use."

If Canada was involved as a supply nation in the Marshall Plan European countries would want footstuffs from this country and also would request base metals, lumber, aluminum and probably newsprint, the minister said.

Symington Resigns As T.C.A. President

VANCOUVER—H. J. Symington, K.C., has resigned as president of the Trans-Canada Airlines, it was announced here Friday by Hon. C. D. Howe, Reconstruction Minister, when he addressed the Canadian Club and Vancouver Board of Trade. Pressure of private business was given by Mr. Symington as the reason, said Mr. Howe.

The minister also announced extension of T.C.A. service across the Pacific by next summer and early inauguration of services from Montreal to the West Indies and South America.

Ex-Flier Walks In London Streets Garbed As Charles II

LONDON (CP)—King Charles II, the merry monarch, planned today to walk again — around Nelson's Monument in Trafalgar Square. But police were expected to tell "His Majesty" to move on.

In the old snuff and periwig days of the 17th century, Charles II often had a mind to walk abroad in his City of London, but it was usually by night and in some disguise.

Owen Roberts, 30-year-old former flight lieutenant in the R.A.F., thinks that the "cavalier approach to life" is needed and he aims to duplicate the gay king's wanderings.

Friday the "king," dressed in blue velvet edged with lace and a plumed hat led a procession of ogling citizens through the City of London and distributed pamphlets calling on people to attend a public meeting today in Trafalgar Square where he planned to discuss "the state of the nation."

He went to Downing Street, but his Chief Minister was not there; to Drury Lane, but there was no Nell Gwynn. The royal walk ended in Fleet Street, where a policeman told the "king" he was breaking his own law and remarked that the statutes of the time of Charles II say: "It is an offence to appear in strange habit to hand out unauthorized proclamations."

The "king" went to the city police and formally asked permission to proceed. "But times have changed," he later said sadly to newspapermen. "Permission was denied me."

So he returned to his apartment in northwest London to plan the tactics to be adopted at today's meeting under the shadow of the Nelson column.

Weather

Weather today and tomorrow, valid until midnight Oct. 12.

Synopsis—A rapidly developing high pressure has brought clear skies to most of southern and central B.C. during the night. Cloudiness forming over these areas about daybreak is expected to clear during the forenoon. Showers were forecast for northern districts.

The southern coast and interior will bring cloudy skies and showers.

Vancouver and vicinity, Lower Fraser Valley and Georgia Strait—Clear today, becoming cloudy tonight and overcast on Sunday. Fog patches in the low areas clearing during forenoon. Rain showers beginning Sunday evening. Winds light. Little change in temperature.

West coast Vancouver Island—Cloudy today, becoming overcast tonight. Intermittent rain Sunday. Light winds increasing to southeasterly 15 Sunday morning. Little change in temperature.

To 9 a.m., P.S.T. Today

	Min.	Max.	Precip.
Montreal	50	59	
Toronto	38	62	
North Bay	45	54	
Port Arthur	40	60	
Kenora	42	64	.05
Winnipeg	59	72	.23
Brandon	55	70	.05
The Pas	47	63	Trace
Regina	37	67	
Saskatoon	38	64	
Prince Albert	46	59	.12
N. Battleford	42	52	.07
Swift Current	39	63	
Medicine Hat	34	58	
Lethbridge	35	58	
Calgary	34	49	
Edmonton	34	47	
Kamloops	32	60	
Penticton	37	59	
Vancouver	40	61	Trace
Victoria	47	55	.02
Cranbrook	30	52	.04
Crescent Valley	41	57	.23
Prince Rupert	48		.51
Prince George	27	56	
Seattle	49	56	.21
Portland	49	62	.89
Spokane	47	61	.16
Chicago		63	
San Francisco	54	68	.26
Los Angeles	58	70	.02
New York	50	65	

3,000 Cholera Cases

NEW DELHI (Reuter) — About 3,000 cases of cholera, including suspects, are in various refugee camps of east and west Punjab and the Delhi area, it was officially reported today.

HEAR The New ALL-IN-ONE Western Electric Hearing-Aids
(Models 65 and 66)
VICTORIA HEARING-AID CO.
326 PEMBERTON BLDG.
B. S. H. TYE

YOU'RE OK WHEN YOU ORDER KINGHAM'S
RIGHT NOW!
WE HAVE THE COAL YOU NEED.
We can deliver the type and quantity you need right now . . . but we cannot promise for the the months to come. ORDER NOW.
E.1124
KINGHAM GILLESPIE COAL CO. LTD

For the DOUBLE-RING Wedding Ceremony
Lasting joyful memories of the happy wedding day are for the bride and groom who have a double-ring ceremony. Beautiful designs from which to choose.
$125 $50 $12.50
Little & Taylor
Jewelers
1209 DOUGLAS (Scollard Bldg.) G 5812

"I'M GOING ON A DIET"
★ Perhaps overeating is the most common dietary indiscretion. The natural result of overeating is obesity. It has been said that we in America eat ourselves into a premature grave. The pendulum then frequently swings back to the other extreme. We go on a diet. Many self-imposed reducing diets wouldn't keep a bird alive, and often serious vitamin, mineral and protein deficiencies result.
In recent years great strides have been made in our knowledge of nutrition. For the maintenance of optimal health one must be assured that proper balance of various foods is maintained. For dietary advice of any kind see your physician. You can then be certain that all bodily needs are being adequately met. Bring your prescriptions to us.
PHONE G ARDEN 1196
McGill & Orme LIMITED
FORT AT BROAD
PRESCRIPTION CHEMISTS

Your Credit Is Good at Macdonald's
OPEN AN ACCOUNT TODAY

BETTER-GRADE 3-PIECE
Chesterfield Suites
• Full Spring Construction
• Choice of Patterns and Fabrics
Priced from $199.50
MACDONALDS
CORNER DOUGLAS and VIEW E 1171

NOTE:
You may do an entire washing—yet never wet a finger.
The New BENDIX
Will Astonish You!
Fills itself, washes clothes, rinses, dries clothes ready for line—clean and empties itself and shuts off—all automatic.

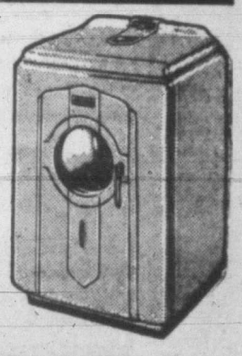

C. J. McDOWELL
1000 DOUGLAS E 4138

BUILDERS' SUPPLIES
EVANS, COLEMAN & JOHNSON BROS. LTD.
1807 STORE ST. PHONE B 3105

Overseas Helps Vancouver Man
Mr. Ralph J. Mercier, 296 Keefer Street, Vancouver, writes: "For years I have suffered with Asthma. Tried all kinds of remedies but none helped me until I got a bottle of Overseas Asthma Remedy. After using half I could sleep well. I don't cough hardly at all now." . . . You can't lose. Overseas WILL help you or you can get your money back. $2.50 at your druggist's or mailed promptly upon receipt of price.
CAREW & FRASER, Mfg. Chemists
236 ST. PAUL ST. WEST, MONTREAL

BLOUSES
The Finest Collection
$3.95 to $12.95
Plume Shop Ltd.
747 YATES ST.

Men's and Boys'
CREPE-SOLE
OXFORDS
Opp
1316 DOUGLAS

B.C.E.R. Agrees To Place Dispute Before Arbitrator

A new move was initiated today in an effort to settle the dispute between the B.C. Electric Railway Co. Ltd. and its transit employees represented by the Street Railwaymen's Union (A.F.L.).

A. E. "Dal" Grauer, president of the company, announced the B.C. Electric would accept as final, findings of an arbitration board set up to solve wage and hours questions, over which more than 2,800 employees of the company in Victoria, Vancouver and New Westminster have threatened to strike.

At the same time, Mr. Grauer announced he had accepted another move, made earlier, for the setting up of an industrial disputes commission in an effort to effect a settlement.

Lloyd Easler, president of Vancouver Division 101 of the union, said he had not yet heard from Mr. Jones, but added if he does, the suggestion will be placed before an advisory board meeting tonight.

The suggestion that the union and the company submit their differences to arbitration, findings of which board would be final, was made by Acting Mayor Charles Jones of Vancouver. Announcement of the company's position was made today in Vancouver by Mr. Grauer.

Offer of the services of an Industrial Disputes Commission or Commissioner was made some time ago by James Thomson, deputy minister of labor for the B.C. Government. Mr. Thomson today is in Vancouver and no comment was immediately available from him.

It is expected that a deadline for the strike would be set during tonight's scheduled meeting with Division 134 in New Westminster meeting Monday and Division 109 in Victoria Tuesday.

Mr. Easler said that the walkout would not occur before Wednesday morning at the earliest, working in all three cities going out simultaneously.

Mr. Jones said arrangements had been made to have military vehicles transport hospital staffs if the strike materializes.

Already the company and the union, since the 1946-47 contract ended last March 1, have exhausted negotiation and conciliation.

After months of negotiation a three-man conciliation board was set up. A three-way recommendation on wages was made although the board agreed on the majority of points under conciliation.

While the union nominee suggested wages should be increased 15 cents an hour across the board, the company nominee set the increase at five cents. The chairman suggested five cents retroactive to March 1 and 2½ cents retroactive to Oct. 1.

Final offer of the company was the recommendation of the chairman.

This offer was tabled by the union at membership meetings held late last week and union officials were given the green light for a strike vote which was taken last Wednesday. The membership gave a five-to-one majority in favor of strike action.

RAYMOND, Alta. (CP)—Mrs. F. Marion Palmer of Raymond said today she has been advised that the body of her son, Gerald Palmer, 22, pilot of an R.C.A.F. amphibian plane missing since the spring of 1941, has been found near Squamish, B.C. The plane carried five men on a flight between Lethbridge and Vancouver.

Perspective Drawing Of Victoria's New Post Office

When Victoria's magnificent new Post Office, to be built on the west side of Government Street, between Yates and Bastion Streets, is completed, it will look like the above architectural drawing. The plans, prepared by James and James, 612 View Street, call for a solid stone and granite building of five stories with basement, to house not only the Post Office but also other federal government departments. The building will extend 250 feet on Government Street and 135 feet on Yates Street.

Yugoslavs Break Diplomatic Ties With Chile As Envoys Expelled Over Strike

BELGRADE (AP)—The Yugoslav ministry of foreign affairs announced today that Yugoslavia had decided to break off diplomatic relations with Chile.

A foreign office statement declared Chile's claims against two Yugoslav diplomats expelled by the Chilean government Wednesday constituted a "most fantastic slander against our government."

The statement charged Chile with "breaking the most basic principles of international relations."

It said the Chilean action against the two Yugoslavs—Dalibor Jakasa, secretary of the legation at Buenos Aires, a visitor in Santiago, and Andref Cunja former charge d'affaires in Santiago—was "a part of a planned campaign, not in the interests of the people of Chile, but in the interests of expansionistic tendencies of certain powers which more and more are directing the internal and external policies of Chile."

ORDERS FROM OUTSIDE

(The Chilean government, in expelling Cunja and Jakasa, accused them of fomenting, on orders from an international Communist organization, a campaign against the United States and against hemisphere defence plans, through strikes and sabotage.)

"This step of the Chilean government," the Yugoslav Foreign Office statement said, "falls in a period of sharp, slanderous attacks on the Yugoslav government—attacks whose initiators are the same powers who are at tempting to unsettle friendly cooperation between the nations."

Since there is no Chilean diplomatic mission in Belgrade, a formal break involves simply the announcement, which was made Friday night but given to foreign correspondents only this morning in an edition of the Communist Party organ.

COAL RATIONED

SANTIAGO, Chile (AP)—President Gabriel Gonzalez Videla ordered drastic coal rationing today as Chile dug into the armed forces' fuel reserve in a strike crisis blamed officially on a foreign-dictated Communist plan "to paralyze any Chilean action in defence of hemispheric security."

While the President reiterated his "unbreakable intention to eliminate Communist Party control over the working masses," the Chilean Communist Party called for United Nations' consideration of the situation developing from Wednesday's expulsion of two Yugoslav diplomats on charges of "Communist agitation."

The strike of 16,000 coal miners is in its eighth day.

The President declared refusal of the miners to obey orders to go back to work despite an "advantageous" wage grant was confirmation of the "political and revolutionary character" of the work stoppage.

Four more alleged Communist agitators were arrested, bringing to nearly 50 the number jailed or transported to chilly Tierra del Fuego in the far south.

(The two Yugoslavs expelled by the Chilean government Wednesday night, Andreif Cunja and Dalibor Jakasa, were reported in Buenos Aires today "in the custody of federal police," but not under arrest. Diplomatic sources said it could be taken for granted they could be declared persona non grata by Argentina.

Woman Wounded In Foul Bay Not Out Of Danger

Dr. G. W. C. Bissett, reporting today on the condition of Mrs. Ivy Davis, 35, 1852 Crescent Road, who was found Thursday with throat wounds and suffering from shock in the living-room of her home, with her husband, William A. Davis, 55, dead on the floor, said "She is not out of danger by any means."

The gruesome spectacle in the blood-splattered living-room of the Foul Bay duplex was discovered by Ted Davis and Vernon Bruce, son and son-in-law, respectively, of the dead man, Thursday evening.

Funeral services for Mr. Davis, who has a large circle of friends in Victoria, will be held next Wednesday at 3 in the afternoon at Sands Mortuary.

Police Help Asked To Kill Wounded Rat

City policemen are called on to handle many situations for the citizens, but probably the most unusual occurred at 2.30 Friday afternoon when a Toronto Street woman resident called for police aid to "kill a wounded rat."

It appears that the people of the house had wounded the rodent, but it had hidden in a place they were unable to get at it to kill it. Constable Napoleon Bouchard attended and finished the job.

STRIKE PROLONGED

LONG BEACH, Calif. (AP)—A hitch today blocked scheduled reopening of Los Angeles-Long Beach Harbor and delayed the end of a 13-week waterfront dispute.

Urge U.S. Rationing

WASHINGTON (AP) — The National Planning Association said Friday the United States government "should be prepared to ration food to American consumers" to hold prices down while making huge shipments to Europe.

Final Approval Of Transport Franchise

Greater Victoria's urban transportation franchise has been given final approval.

Last of a string of hurdles the franchise had to make to become effective was an endorsement of the Public Utilities Commission's approval by the provincial government by order-in-council. This came in the approval of the commission's certificate of public convenience and necessity, issued in favor of the B.C. Electric Railway Co. Ltd. for Oak Bay, Esquimalt and Victoria.

No order-in-council approval was necessary for the franchise agreement between Saanich and the Vancouver Island Coach Lines. Companies operating streetcars and buses are governed by the Public Utilities Act, while companies operating only buses are governed by the Motor Carrier Act. No order-in-council approval is necessary for orders of the motor carrier board.

I want to know...

how I can give my wife a "SAFEGUARDED" income

So often, investments which promised a fair income when you made them, pay less and less as time goes by. Life insurance stands out as the one savings and investment plan by which you can assure yourself, or your family should you die, a *guaranteed* future income.

For seventy-seven years the Mutual Life of Canada has been providing Canadian families with "safeguarded" incomes through *low-cost life insurance*.

Skilled in family finance . . . trained in adapting life insurance to the varied needs of people of all ages and in all walks of life . . . your Mutual Life representative can help you work out a sound insurance program which will result in maximum protection and benefits for you and your family.

THE MUTUAL LIFE OF CANADA
HEAD OFFICE
WATERLOO, ONTARIO

FRED M. McGREGOR, C.L.U., Branch Manager
City Representatives:
V. A. RIDGWAY — RICHARD H. REEVE
DARYL ELFORD, C.L.U. — WILLIAM P. McCOLL
DONALD. K. SMYTH — JAMES ELRICK
District Representatives:
H. W. DICKIE, Duncan, B.C. — BERT B. EVANS, Duncan, B.C.

THE SATIN-GLO STORE

Lovely IMPORTED WALLPAPERS

There is nothing will brighten your rooms like a tasteful wallpaper, and here at the Paint Supply we have a wonderful selection. Intriguing designs, exquisite patterns, beautiful shades to match your decorative scheme. And you'll be amazed at the low cost.

PAINT SUPPLY Co. is Victoria H.Q. not only for paints and wallpapers, but for helpful advice on every description of decoration

E 1148

PAINT SUPPLY
719 YATES STREET

See Our Display of ENGLISH BONE CHINA
COAST Hardware
1418 DOUGLAS ST. E 2213
2641 Douglas St. (Near Hillside) B 3243

COAT SUIT or DRESS
You'll Find It at
Malleks

"Build B.C. Payrolls"

Coffee Tastes Better

See for yourself how much better your morning cup of coffee tastes when Pacific is added. The creamy-rich textures will improve it so much you'll never want to be without it! Try some today.

Pacific Milk
Irradiated and Vacuum Packed

PACIFIC Circulator FIREPLACE

...It Heats every corner...

No need to huddle over the hearth to enjoy the cheerful warmth of an open fire. The Pacific unit is designed to warm ALL the room, drawing in cold air and passing it out warmed, to reach every corner. It is a complete unit which may be installed in any type of fireplace.

For the NEW HOME or the OLD

Made in Victoria by
PACIFIC SHEET METAL WORKS LTD.
NANAIMO VICTORIA

True Setting for The Best in Life...

It's Thanksgiving in the truest sense of the word for those with a home of their own . . . and it is those we are proud to serve, with five floors of furnishings, gracious loveliness and practical beauty for every room in the house. The latest in electrical servants, too.

Standard FURNITURE

Victoria Daily Times

Established 1884.
Published Every Afternoon Except Sunday by Times Printing and Publishing Company Limited
Victoria, B.C.

Member of the Canadian Press Ltd.

The Canadian Press is exclusively entitled to the use for republication of all news dispatches credited to it or to the Associated Press in this paper and also the local news published therein.

Member of Audit Bureau of Circulations

SUBSCRIPTION RATES: City Delivery, $1 per month. By mail (exclusive of city)—Canada, Great Britain and United States, $9 per annum; elsewhere $1.50 per month. One year in advance, $8; six months in advance, $4; three months in advance, $2; less than three months, 75c per month.

TIME RUNNING OUT

IN MANY OF THE INFLUENTIAL newspapers of our friendly neighbor on the south side of the 49th parallel during the last few weeks cartoonists, columnists, and caricaturists have given a good deal of consideration to the suggestion that Mr. Truman should call a special session of the Congress to discuss ways and means of assisting in every practical manner the people of Europe. Newspaper readers will have observed the conflicting views expressed in word and picture. They also will have noted those aspects of national and international policy that revolve about the problem of trying to feed hungry mouths—and there are millions of them—and political propaganda which seeks to make capital out of economic chaos. The greater part of such propaganda derives its emphasis from the contrast between the totalitarian concept of government and that which is demanded and supported by those peoples who are determined that this troubled planet never again shall be devastated by human conflict.

It is no business of Canada or Canadians, of Britain or Britons, to suggest that the President of the United States should call the law makers together on Capitol Hill before the constitutional date at the beginning of next year. We are merely discussing the matter here because of a feeling in the American press that failure to implement the fundamental policies inherent in the so-called Marshall Plan would mean continued instability west of the "Iron Curtain" and in the rest of the world.

One cartoon in the Washington Post, for example, depicts two Congressmen sitting in a motor car adorned by the label "Anti-Special Session," passing two bedraggled-looking persons, obviously sorely distressed and hungry, with all their belongings wrapped up in a small bundle labelled "Europe." The caption which able cartoonist Herblock has attached to this pictorial contrast between affluence and hunger reads: "How Interesting! Let's discuss this in January."

Our object in alluding to cartoonist Herblock's reminder to his own public is merely to note his nation's concern over the baleful consequences which may attend official lack of perception of the potential dangers ahead. We again call to mind the warnings of numerous influential public men and journalists in the United States who have intelligently speculated upon the consequences of the political and economic timidity of the wealthiest and most resourceful nation in the world today in dealing with, for instance, immediate and substantial economic aid to such countries as France and Italy, whose elected representatives to their national forums are dominated by the Communists.

In other words, and in saying so we defer to those much better able to assess the dangers of the moment than we, all that vast majority of the peoples of nearly 50 states represented in the United Nations will be hoping that the Washington government will not hesitate to take such action as visible conditions are now demanding. Nor is it necessary to point out at this stage of the world's progress that the 14 men who comprise the Politburo in Moscow seem to have dispensed with their sense of responsibility to the rest of the world. For that matter, they seem to be disregarding their responsibility to the best interests of the peace, prosperity, and progress of the great and valiant nation of nearly 200,000,000 people for whom they assume to speak in the world council now sitting in solemn conclave at Lake Success. It is all tragic. But it is nevertheless true.

WHERE NOW?

INTERESTS WORKING FOR PEACE IN the Middle East will hope the assessment by British and Jewish Agency spokesmen of Arab troop movements in countries contiguous to the Holy Land is correct. These unidentified figures, speaking at Lake Success, have minimized the importance of action which followed the Arab League's resolutions calling on Arabs to defend Palestine with men and money against Zionism. Whether the manoeuvring of Islamic forces is a "propaganda threat" or whether the leaders mean business, we are prone to wonder how developments are viewed by those self-styled authorities who predicted a solution of the Palestine problem as soon as Britain withdrew.

These are the same, or analagous, "experts" who foresaw the dawn of sweet reason and light due when British "imperialism" was removed from India. Yet, with India and Pakistan given authority over their respective territories a little more than two months ago, the number of casualties reported from ensuing communal strife has reached astronomical proportions. Is the same tragedy in store for those who live in the Holy Land?

Theories and dogmas have an unhappy way of being disproved in practice. It is to be hoped such organizations as the American League for a Free Palestine Inc. will recognize that fact. The League's advertisements of a few months ago presented a cut-and-dried solution for the Palestine issue—provided Britain would leave. Is that solution quite as obvious now?

NOT GOOD POLICY

WHILE POLITICALLY-MINDED LABOR leaders are becoming somewhat raucus in their clamor for the transfer of all responsibility for labor matters from the provincial governments to the federal administration, it stands to reason that very few recognized authorities are of the opinion that this method of approach would provide a practical solution to labor's problems. Nor is it any longer a secret that when unions promote the cause of the workers by demanding more and more pay for less and less work they are merely doing battle against fundamental economic laws which, while not infallible or invulnerable, have served to improve relationships between employer and employee as adjustments have been made from time to time.

All fair-minded persons should recognize the urgent necessity for clearer thinking about the position and responsibility of both labor and management in our free society. And none who is not blind to his or her own interests will seriously object to the thesis that if the labor unions continue to support their arguments in favor of more pay for less work, a long-suffering buying public will, one of these days, press upon governments their demands for official action calculated at least to hasten the revival of the law of supply and demand—come what may. Nobody doubts that the extensive left wing elements are less concerned with the scarcity of commodities and the prices which these commodities are likely to fetch in these days of short supply than they are with the furtherance of a condition upon which foreign ideologies may get a chance to thrive.

GOING FASTER WHERE?

REPORTS OF EXPERIMENTAL rocket flights at 900 miles per hour conducted by the R.A.F., followed by a claim in the Detroit News that United States robot planes have achieved speeds in the neighborhood of 1,700 miles per hour, will have properly impressed and bewildered the layman. The citizen who as a boy considered a speed of a mile a minute the acme of human achievement and daring, and later came to accept the fast pace of fighter planes as more or less routine, has been left far behind by postwar developments in supersonic flight. So far these have been conducted only on an experimental basis with pilotless craft powered with rockets. One piloted R.A.F. plane, however, is believed to have exceeded the speed of sound before disintegrating in midair and killing its occupant.

At an altitude of 30,000 feet sound waves travel at a speed of about 750 miles an hour. Planes which approach this speed run into difficulties which do not apply to slower progress. The air, thin as it is, builds up in front of moving bodies until it opposes an almost solid pressure. The control surfaces of the plane do not react normally, due to the terrific flow of air around them. Intense vibrations are set up in the material of the plane, which may result in almost explosive destruction. These problems the current experiments are seeking to overcome.

Another contemporary development in aeronautics—the robot-guided flight of large planes, with takeoff, journey and landing being controlled entirely by ground stations and an "electronic brain" in the cockpit of the aircraft—will serve further to awe the man who is not yet fully air-conscious. Taken together, these two branches of study open up a world of the future both attractive and fearsome. They carry great promise for a globe at peace, but a terrible threat for a world of enmity and suspicion.

LAST WEEK-END

THE DRY SCRAPING OF AN ARBUTUS leaf scratching its way down the steep, shingled roof seems to strike a chord of minor desolation on this last long week-end at camp. It tells of a season that has passed, of a time when it grew in lush green from a red barked stem, and mellowed into pale gold under a hot summer sun. Now it has fallen, a lifeless husk that will go to make its small gifts of nurture to a sleeping soil. With it has died a glowing fragment of the year, months that knew the quick enjoyment of small children playing by the lake, that saw them stretched, drowsy but happy in the heat of July and August, witnessed their new mastery of the small boat, caught a glimpse of their dreams in eyes that gazed at the sailing craft skimming the surface.

Though the leaf has perished, its like will burgeon again in the spring. But for the little ones, the thin film of a passing year has been overlaid on that bright novelty which was the summer's experience. They will return in future to games less childish. Familiarity with the scene will rob it of some of that sharp wonder which held their eyes at first seeing. And though their enjoyments will take on new fibre as sturdy bodies progress further from infancy, the clean newness will have gone from pleasures freshly tasted when the arbutus was green. They have passed a stage which only memory can recapture.

There are two kinds of middle-aged big shots: Those who should retire if they could, and those who could retire if they would.

Matter Of Fact

By JOSEPH ALSOP

THE DANGER OF DESPAIR

HERE IN PARIS, the chestnut trees are turning russet and the city glistens every morning in the peculiar silver-golden light of the French autumn. The most beautiful city in the world is in the most beautiful season of its changing year. It is difficult to remember that this surface of shining loveliness conceals a mounting insecurity, an increasing tendency to despair.

Then one passes through a poor quarter and observes that even the horse meat butcher—his trade announced by a gilded horse's head above his shop front—has no customers because his prices are too high, or, at the other end of the scale, a minister hurriedly breaks an appointment to hasten to an emergency session of the committee to save the franc, composed of Premier Ramadier and his closest coadjutors.

THESE SIGNS, unhappily, disclose the inner reality. Because of insecurity and despair the people of France are being driven to the political extremes which are always the resort of men losing hope.

One extreme is, of course, the Communist party. The Communists are still enviably dynamic and effective leaders. Although they have by now spent a good part of the hundreds of millions of dollars they stored in the confusion of the German collapse, they are still well financed.

Their extraordinary peasant propaganda paper, "La Terre," advocating private property, the home, the family, high prices and long life for all kulaks, is expensively delivered to the smallest farm communities in France. Their effort in the labor unions is equally costly and efficient. For example, the unions in the small department of Loiret happen to be non-Communist. All the unions in the department can afford to maintain only one paid organizer. Yet in this single department, the Communists have no less than fifteen known full-time organizers.

THE COMMUNISTS feed, of course, upon despair and insecurity. None the less, the French workers, who have a long tradition of highly democratic unionization, have had nearly four years of the familiar Communist party tactics in their unions—fixed union elections, intimidation, and dictatorship of the party apparatus. An increasing number of them are thoroughly fed up. The official non-Communist leaders, like the trembling old Jouhaux, are prisoners of their "allies." But new, younger men have taken the lead of an anti-Communist minority which has already made impressive showings within the miners, the postal workers, the railroad workers and several other vital unions. Take away the insecurity and despair which are the chief Communist assets, and they may well end by losing their main base in the labor movement.

HERE IN FRANCE, in fact, perhaps because the Communists made their bid too soon, the drift to the political extremes is currently chiefly manifesting itself in the Gaullist movement. An outsider must of course speak very carefully of this new political organization, which is now a true party and invites the adherence of members of all non-Communist parties. Yet certain points are apparent.

General de Gaulle, founder and leader of the movement, which he calls the "Rally of the French People," is still without doubt among France's few great men. Equally without doubt, he has no totalitarian ambitions and is detested by the sort of men who would most naturally hanker for French Fascism—the rich French whom he bitterly offended by nationalizing basic industries and by insisting upon jailing their friends and relatives as collaborators. None the less, he has virtually no labor support. His appeal is to the little men of the centre and the right.

AMONG THESE he has made extraordinary progress. Starting not very long ago, his movement is already organized in some fashion in tens of thousands of cities and communes and has between a million and a million and a half paid-up members who have subscribed their 120 francs apiece. The movement is intensely personal, based on de Gaulle's own appeal and openly detested by almost all French political professionals. It is, so to speak, extraconstitutional. De Gaulle advocates scrapping the machinery of the Fourth Republic and writing a new Constitution rather on the American model, with a strong executive. Yet there also is something a little mystical about it. Even so brilliant and disillusioned a man as Andre Malraux, now a member of the de Gaulle brain trust, speaks of the need for releasing "a new political dynamism in France."

UNDER THE circumstances, there is no need to make moral judgments—to say that Gaullism is of good or evil intention. For one obvious probability sticks out of the situation like a sore thumb. If insecurity and despair mount high enough in France, most expert observers believe that de Gaulle, rather than the Communists, will come to power. But it is known that the French Communist executive committee voted, in mid-September, to call a general strike in this event. There is a pretty good chance, therefore, that whatever General de Gaulle's intentions may be, the outcome would be the outbreak of civil conflict and the emergence of a pattern grimly reminiscent of that in Spain. That is not a pleasant prospect for the future of France, for the future of Europe, for the future.

Copyright, 1947, New York Herald Tribune Inc.

When The Leaves Come Tumbling Down

—A Strickland Picture of Beacon Hill Park in Autumn

To Guarantee The Freedom Of Mankind

By DR. GEORGE STEPHENS, in London Calling

WHEN THE UNITED Nations organization was first set up, one of the things it did was to draw up a Charter, and in the preamble to that important document these words were included: "The peoples of the United Nations are determined to reaffirm (their) faith in fundamental human rights, in the dignity and worth of the human person, in the equal rights of men and women and of nations large and small." Since then a subcommittee of the Commission for Economic and Social Affairs has been entrusted with the drafting of a Bill of Rights, and will submit its report in a few weeks; it has been meeting under the chairmanship of Mrs. Franklin Roosevelt, the widow of the former President of the United States.

DRAFT PROPOSAL

This sub-committee has now before it a draft proposal made by the British government on this matter of human rights. The draft suggests, first, that these rights must be clearly defined; secondly, that when they have been defined they must be placed under the protection of international law; and then guaranteed by the United Nations as binding upon all the member-states.

LEGAL SYSTEM

The British draft proposal declares that all men ought to be able to live a free and intelligent life. This can be done only if each country has a legal system administered by judges who are safeguarded against political interference. The officers of the law must be given immunity from arbitrary state interference.

The next set of human rights may be defined as those which are concerned with the sanctity of the home, and the rights of the individual as a private citizen. His home and members of his family shall be free from interference except such as is laid down in the law of the country in which the citizen lives. His correspondence shall be treated as private. The citizen shall have the right to defend himself in the courts of law. All trials shall be in public. All men on trial shall be treated as innocent until they are proved to be guilty. All persons living in any country, whether they are citizens, foreigners, or stateless persons, shall be treated as equal before the law.

EACH PROTECTED

The proposals also set out in detail the things which it should be illegal for any country to do to any of its inhabitants living peaceably within that country. No one shall be put to death unless he has committed a crime for which the death penalty is already prescribed in the legal code of the country where the crime was committed. No man shall be made the slave of any other man, no one shall be arrested and put in prison except upon a proper legal warrant. A person, once he has been arrested, shall be brought to trial as speedily as possible; he shall know with what offence he is charged; and if it shall be proved that he has been illegally arrested, then he shall be set free at once, and shall have the right to sue the police for compensation for unlawful arrest.

The citizen shall be free to travel about in his own country provided that he is not seeking an opportunity to imperil the safety of the state. Every man shall be free to leave any country if he so desires, whether his own or another, provided always that he has done nothing which renders him legally subject to arrest for wrong-doing; that he is not liable for national service, and that he has paid off just demands for taxation.

Then there are other kinds of rights which all citiizens ought to enjoy. These include the right to believe, as our conscience and our moral codes dictate to us; the right to worship as we choose; the right to give or to receive for oneself or one's children such forms of religious teaching as we desire: provided, of course, that our beliefs and forms of worship do not interfere with other people's freedom in these matters.

FREEDOM OF SPEECH

Along with this freedom in religious matters must go freedom of speech; freedom to publish our political ideas in writing or in other ways. This freedom of expression applies also to the freedom of the press. No government shall hinder the free expression of political opinion, provided that such freedom is not used to incite the people to remove the government by violent means, or threaten the rights of private citizens.

All these proposals are part of the draft which the British government has submitted to the special committee of the United Nations. The British government feels that these freedoms should be included in any international Bill of Human Rights—and that the bill embodying these proposals should be applied to all peoples without distinction of race, sex, language, or religion.

How Far Will The Soviet Go?

By S. BURTON HEATH from New York

UNDOUBTEDLY, it is trite to say that the United Nations faces its greatest crisis. Everybody — even the diplomats who tried hardest to hide their concern—is saying that the U.N. has been pushed to where it must put up or shut up.

It's trite, but it's true. It's so true, and so important, that it can't possibly be repeated too often. The more sincerely one hopes that the U.N. eventually will succeed, the more it becomes his duty to insist that the world peace organization must absolutely find some way—and soon—of settling international arguments without exploding atom bombs.

IT HAD TO BE

We don't have to ask whether the U.N. experiment was worth while. It was more than that. It was inevitable. There had to be a table around which spokesmen for the nations could sit and substitute words for bullets. We provided such a table. It is the United Nations.

As of now, the U.N. is not functioning. With her veto, Russia is stopping dead every effort to attack a potential cause of future war. She has the Security Council stymied. The General Assembly has no veto, but neither has it any power to take positive action on other than procedural matters.

Now the United States wants to build up the Assembly to fill some gaps left by the Council's impotency. Unfortunately, the possibilities along this line are very limited.

The Assembly can remain in permanent session through a standing committee, and it can provide special committees — which Russia forbids the Council to do — to watch aggression. These expedients can make the Assembly a better sounding board for the world's conscience.

But, as the battle proceeds to build up the Assembly in hope of saving the U.N., we must keep in mind practical things.

There is no way to give the General Assembly any positive powers without revising the U.N. charter. Such revision is subject to exactly the same veto that Russia has in the Council. It is not conceivable that the Soviet Union will withhold that veto against a move to get around the veto.

If Russia would co-operate to the extent of not vetoing such a charter change, she would co-operate to the extent of not abusing her Council veto. And then the charter change would be unnecessary.

OVER THE CLIFF

The crisis confronting the U.N. today is not basically procedural. It can't be resolved by tinkering with the machinery. It can be stated simply:

The non-Soviet powers have compromised and backed water until their backs are against open sky. One more step and they totter over the cliff. Russia presses forward. She refuses to concede or compromise.

We, and those who share our viewpoint, have made a stand under Secretary of State Marshall. The crisis is here. It involves one vital question:

Will Russia bull it through and break up the U.N.? Or, discovering that we have backed as far as we can go, will she play ball for world peace?

UPHEAVAL

London (Ont.) Free Press

The withdrawal of Britain from her prewar outposts including India and Egypt, reflects the changes which two world wars in one generation have wrought in the position and influence of the United Kingdom. It shows why the United States must either take over a large part of these obligations or be content to stand aside while the U.S.S.R. steps in.

Global Survey

By DEWITT MACKENZIE
A.P. Foreign Affairs Analyst

THOSE are disconcerting reports from the Middle East to the effect that the armies of several Arab nations are assembling near the Palestine frontiers in response to a summons from the Arab League for defence against what it describes as "terrorist organizations and Zionist forces which threaten the security of Palestine Arabs."

True, at United Nations headquarters, spokesmen for Britain and the Jewish Agency have minimized the importance of the Arab League move. The Jewish Agency representative said it obviously was a propaganda threat timed to coincide with the U.N. deliberations recording the Holy Land's future.

The U.N. is debating the recommendation of its special investigating committee that Palestine be divided into two independent states—one Arab and the other Jewish. And, of course, it wouldn't be surprising if the Arabs, who are dead set against partition, are trying to stampede the peace organization into rejecting the committee recommendation.

However, having had a good look at the Arabs in their native habitat, your correspondent isn't inclined to dismiss such a military development lightly. We don't like it.

The Arabs are a fiery people and any considerable assemblage of them under arms is a matter of great moment, especially when they are laboring under stress. Lebanon and Syria say they have troops manoeuvring near the northern border of Palestine. Ing Abdulla of Trans-Jordan supposedly is massing soldiers along the River Jordan. Egyptian forces are said to be preparing to move into the Sinai Desert, and Saudi Arabian cavalry is reported moving into Egyptian territory at the invitation of the Cairo government to participate in drawing a cordon around the Holy Land.

One safeguard against the upheaval is the presence of some 100,000 British troops in Palestine, although Britain will do everything possible to avert an Arab-Jewish clash which would force her intervention. London doesn't want any more trouble in that part of the world. The same is true of the United States, Russia and France, all of whom have big interests in the Middle East with its great oil fields.

CLIPPED at RANDOM

PRIORITY PROJECT

Edmonton Bulletin

Delegates to the federal-provincial tourist conference want the Trans-Canada Highway completed without delay. That could be expected since the delegates are deeply interested, officially or otherwise, in the development of motor touring. But the advice is none the less good on this account, since people of all classes and in every part of the country stand to benefit from the building of a trunk road from sea to sea.

GREATER THRIFT

Winnipeg Free Press

Conditions in Europe being as they are, the need of care in the use of food in Canada is obvious. One fact, among others, given by President Truman in a recent statement, will illustrate the toll of waste. In the United States, he said, the amount of bread thrown away each year is equivalent to about 70,000,000 bushels of wheat. There is no reason to think that greater thrift is exercised in this country, nor that, relatively, the waste of wheat is not as great.

With many millions of our fellowmen facing under-nourishment, to the point of starvation, this is not good enough.

TOY TOWN

The Times of London

Life would be wonderfully pleasant if only there were no grown-ups to interfere. Thus many children must have reflected, and now their dream is coming, as nearly as may be, true in Sweden, where the city council of Stockholm has laid out a large field as a miniature town solely for children. So far the grown-ups have had a hand in it, but when the golden key was handed over to the chairman of the Toy Town council, that chairman was a child, who had been elected to his high office by the free suffrages of his incorruptible contemporaries. Those whose tastes tend rather to the practical will be given hammers and nails, bricks and scrap metal with which to build their own houses; but the crowning glory will consist in an ancient mail van, some trams, and motor-cars, and—unbelievable splendor!—an aircraft, the gift of the Swedish Air Force.

C—US
for
COMMERCIAL CARTAGE
Mechanized Merchandise Handling Cuts Costs
HEANEY'S
"CAREFUL SINCE 1890"

"OHMER"
CASH REGISTER

As illustrated, the "Ohmer" Cash Register is indispensible to the merchant. Complete detail roll gives exact sales figures for clerks, departments, daily totals. See us for further data.

Ira Becker & Son
648 CORMORANT G 8742

PROVINCE OF BRITISH COLUMBIA
BOARD OF INDUSTRIAL RELATIONS

NOTICE IS HEREBY GIVEN that the Board of Industrial Relations will hold a public hearing in the 'Coalition Members' Room, Parliament Buildings, Victoria, B.C., on Friday, October 24, 1947, at 10.00 a.m., for the purpose of receiving representations pertaining to hours of work of BAKERY SALESMEN throughout the Province.

All parties concerned are invited to attend. Written submissions may be addressed to the Chairman, at the Parliament Buildings, Victoria, or to his Vancouver Office, for consideration by the Board.

JAMES THOMSON, Chairman,
Victoria, B.C.

October 6, 1947.

PROVINCE OF BRITISH COLUMBIA
BOARD OF INDUSTRIAL RELATIONS

NOTICE IS HEREBY GIVEN that the Board of Industrial Relations will hold a public hearing in the Coalition Members' Room, Parliament Buildings, Victoria, B.C., on Thursday, October 23, 1947, at 2.30 p.m., for the purpose of hearing representations pertaining to a minimum wage and hours of work with respect to employees in the THEATRICAL BUSINESS throughout the Province.

All parties concerned are invited to attend. Written submissions may be addressed to the Chairman, at the Parliament Buildings, Victoria, or to his Vancouver Office, for consideration by the Board.

JAMES THOMSON, Chairman,
Victoria, B.C.

October 6, 1947.

PROVINCE OF BRITISH COLUMBIA
BOARD OF INDUSTRIAL RELATIONS

NOTICE IS HEREBY GIVEN that the Board of Industrial Relations will hold a public hearing in the Coalition Members' Room, Parliament Buildings, Victoria, B.C., on Thursday, October 23, 1947, at 10.00 a.m., for the purpose of receiving representation pertaining to a minimum wage for SHEET METAL WORKERS throughout the Province.

All parties concerned are invited to attend. Written submissions may be addressed to the Chairman, at the Parliament Buildings, Victoria, or to his Vancouver Office, for consideration by the Board.

JAMES THOMSON, Chairman,
Victoria, B.C.

October 6, 1947.

Thanksgiving
MONDAY, October 13
HOLIDAY BUS SCHEDULES

Regular Scheduled Service will be maintained throughout the entire Thanksgiving week-end on all schedules operating out of the Victoria Depot, except as follows:

MONDAY—
Keating-Old West Road ..... No Service
*Sooke-Jordan River—Leave Jordan River ..... 8.00 a.m.
Leave Victoria ..... 9.30 a.m.
Eberts ..... Wednesday Service
*Via Old Sooke Road between Sooke and Tugwell Creek.

COACH LINES — The Island Scenic Route
629 BROUGHTON at BROAD Tel. E 1177

Today's Crossword Puzzle

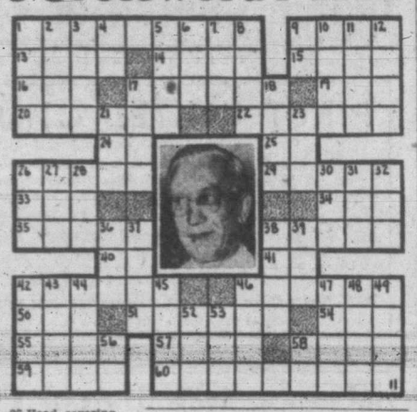

HORIZONTAL
1 Pictured governor, Oscar ——
9 Footless
13 Operatic solo
14 Martian (comb. form)
15 Identical
16 Sesame
17 Involuntary trembling
19 Diminutive of Leonard
20 Appeared
22 City in his state
24 Article
25 Italian river
26 Warble
29 Journeys
33 Boat paddle
34 Dove's call
35 Not fresh
38 Vegetables
40 East Indies (ab.)
41 Area measure
42 Kind of goat
46 Take into custody
50 Genus of grasses
51 Make possible
54 Uncooked
55 Goddess of discord
57 Grafted (her.)
58 Equal (comb. form)
59 Clay
60 He is governor of? ——

VERTICAL
1 Rodents
2 Great Lake
3 Egyptian river
4 Symbol for sodium
5 Poet
6 Native metal
7 Dress edge
8 Lie at anchor
9 While
10 Buddhistic language
11 Foretoken
12 Low sand hill
17 Canvas shelter
18 Enraptured
21 Male
23 Heart
26 Lettuce
27 Head covering
28 Brazilian macaw
30 Frozen water
31 Cooking utensil
32 Distress signal
36 Lion
37 Ireland
38 Unclothed
39 Make a mistake
42 Mimics
43 Girl's name
44 Pace
45 Again
46 Fish sauce
47 Ages
48 Hindu garment
49 Double
52 Cuckoo blackbird
53 Baronets (ab.)
56 Compass point
58 Promissory note (ab.)

(Answer to previous puzzle)

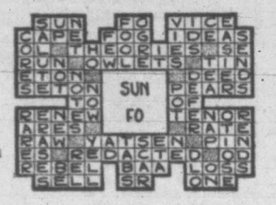

Polio Cases Rise To 282 For Year

The Provincial Health Department, reporting the incidence of poliomyelitis had apparently been slowed down by cooler weather, said today the provincial total of persons inflicted with the disease since the start of the year had been boosted to 282 today.

Added to the previous total of 176, have been two new cases from Vancouver, bringing the total there for the year to 158, and four others from the Fraser Valley and the Cariboo, described as delayed reports.

The cases were at New Westminster, Langley Prairie, 100-Mile House and Chilliwack.

While poliomyelitis is sometimes thought of as a summer disease, cases have been known to occur throughout the year.

6-PIECE
KITCHEN SET
Comprising
DROP-LEAF TABLE with four WINDSOR CHAIRS and attractive DUTCH BUFFET
Natural Finish
64.5
ARROW FURNITURE CO. LTD.
1314 GOV'T. ST. E 8024

Headaches due to...
Constipation
Yield quickly to...
All-Vegetable Laxative

Tonight take all vegetable NR Laxative. It helps clear out thoroughly and pleasingly intestinal wastes, often the cause of headaches. Makes you feel brighter. It is purely vegetable. NR comes in two strengths, Regular NR and NR Juniors (¾ dose). Plain or chocolate coated.

TAKE NR TO-NIGHT TOMORROW ALRIGHT Nature's Remedy NR TABLETS NR 10¢ & 25¢ SIZES

Weeds Soon May Cry Themselves To Death

As a result of experiments conducted at the Michigan Agricultural Experimental Station, weeds may soon be literally weeping themselves to death. These preliminary tests indicate that a mixture of the chemical weed killer, 2-4-D and a specially treated onion juice not only does a more thorough job of weed control but covers a greater area.

According to the horticulturists who carried out the research in this new phase of agricultural chemistry, the strength of the weed killer may be increased from 10 to 20 times by addition of onion juice in the solution. They found that one pound of onions properly mashed and mixed with two and one-half gallons of 2-4-D solution was the most effective mixture. The sodium salt of 2-4-D was employed.

Widespread use of onion juice to increase the weed killer's potency is not being recommended however, until further experiments are conducted.

Cariboo Relics To Go On Display In Victoria

Relics of the Cariboo gold rush days, donated to the provincial archives by the late Louis Le-Bourdaiis, member of the B.C. Legislature for Cariboo, will be exhibited at the Legislative Buildings shortly after archives officials have prepared historical notations to go with the items.

The relics were received by the archives Thursday from the Cariboo. Included in them was a leather bucket, leather hose and copper nozzles, used by the old Cariboo volunteer fire brigade at Richfield, near Barkerville; a set of ox shoes; the beam of an old set of scales used to weigh gold; a tie spike from one of the narrow-gauge railways used in the gold mines, and the lead chain of a bull team found under a culvert at Lec La Hache.

Also among the relics are insulators and other pieces of equipment from the Collins Overland Telegraph, which was built into B.C. in an attempt by U.S. interests to link the United States with Europe by a telegraph line via Canada, the Bering Sea and Siberia. The building of the line was dropped after the successful laying of a submarine cable under the Atlantic.

New Officers Of Fishermen's Union

E. Neish was elected president of the United Fishermen and Allied Workers' Union, Victoria Local, at the union's annual general meeting Thursday. J. J. Grexton and Tom Carrington were elected vice-president and secretary-treasurer respectively, and Miss E. Woods was appointed warden.

Executive board officers elected were R. Printe, Rupert Printe, George Greenwell, Frank Baker and S. Mile.

Chinook To Return To Service Oct. 17

The Black Ball Line ferry Chinook, damaged in a Puget Sound collision Sept. 28, will return to the Victoria-Port Angeles-Seattle run Oct. 17, company officials reported today.

The ferry Iroquois, which has been relieving the Chinook, will go back to service in Puget Sound.

Victoria Natural History Society monthly meeting will be held Tuesday at 8 in the Provincial Library reading room. George A. Hardy will speak on "A Trip to Jordan Meadows."

Remember Friends in the Old Country with

Spencer's Overseas Food Parcels

A grand assortment of "meal makers" available at Spencer's—in combinations to suit every need. Think of the pleasure they'll give to those still struggling along on stringent rations. Order your overseas parcel now and be assured of Yuletide delivery.

Two Among The Many Spencer READY-TO-MAIL PARCELS

No. 5002
1 Spencer's Overseas Dark Fruit Cake, 2 lbs.
3 Chocolate Bars
1 tin Beefsteak and Onions, 16-oz.
1 Spencer's Fruit Pudding (approx. 1½ lbs.)
1 lb. Nabob Coffee
1 tin Scotch Broth Soup, 10-oz.
1 tin Sockeye Salmon Spread
1 tin Meat Sandwich Spread
2 Small tins Evaporated Milk
1 tin Spork
Cost of contents plus carton 3.88
Postage 1.50
TOTAL COST 5.38

No. 5003
1 tin Spork, 12-oz.
1 tin Wieners and Beans
1 tin York Lunch Tongue
1 tin Burns' Meat Balls
1 tin York Spiced Ham
1 tin Swifts' Pork Sausage
1 tin Breast of Chicken
2 tins Sandwich Spread (aris Pate)
Cost of contents plus carton 3.62
Postage 1.30
TOTAL COST 4.92

Aylmer Overseas Gift Packages

Delivered postage paid to any postal address in England, Wales, Scotland and Northern Ireland.

Package A, 2.25
1 tin, 20-oz., Aylmer Peaches
1 tin, 20-oz., Aylmer Bartlett Pears
1 tin, 20-oz., Aylmer Boston Brown Beans
2 tins, 3½-oz., Aylmer Chicken Sandwich Spread
1 tin, 7-oz., Aylmer Boneless Poultry Meat
1 tin, 10-oz., Aylmer Tomato Soup
1 tin, 10-oz., Aylmer Beef Noodle Soup
1 pkg., 8-oz., Aylmer Cut Mixed Peel

Package C, 5.25
1 tin, 20-oz., Aylmer Pears
1 tin, 20-oz., Aylmer Cherries
1 tin, 20-oz., Aylmer Peaches
2 tins, 20-oz., Aylmer Boston Brown Beans
1 tin, 20-oz., Aylmer Apricots
1 tin, 20-oz., Aylmer Peas (Special pack)
2 tins, 20-oz., Mixed Vegetable Juices
1 tin, 20-oz., Tomato Juice
2 tins, 10-oz., Tomato Soup

Canada Packers Parcels

No. 1
1 tin Klik, 12-oz.
1 tin Bologna, 12-oz.
1 tin Irish Stew, 15-oz.
1 tin Meat Balls, 15-oz.
1 tin Pate de Foie, 3-oz.
1 tin Beef Spread, 3-oz.
1 tin Beef, Pork, Chicken, 3-oz.
1 tin Devilled Tongue, 3-oz.
1 tin Maple Leaf Cheese, 4-oz.
Cost of contents and carton 1.85
Postage 1.00
TOTAL 2.85

No 2
1 tin Klik, 12-oz.
1 tin Spiced Ham, 12-oz.
1 tin Bologna, 12-oz.
1 tin Beef Sausage, 14-oz.
1 tin Skinless Wieners, 14-oz.
1 tin Canadian Boiled Dinner, 15-oz.
1 tin Jellied Turkey, 7-oz.
1 tin Pate de Foie, 3-oz.
1 tin Beef Spread, 3-oz.
1 tin Beef, Pork, Chicken, 3-oz.
1 tin Devilled Tongue, 3-oz.
2 tins Maple Leaf Cheese, 4 ozs. each
Cost of contents and carton 3.35
Postage 1.45
TOTAL 4.80

Two Outstanding New Novels

"PROUD DESTINY"
by Lion Feuchtwanger 4.00
An exceptional historical novel which is a literary gem. Period of history, France of Louis XVI and the great, great figures of that era.

"HOUSE DIVIDED"
by Ben Ames Williams 5.00
A saga of a family through four generations, the story moves with the engrossing pace of life itself.

Read the New Books When They Are New! Join
Spencer's Lending Library
You'll find the best in current non-fiction, the newest novels, the latest mystery and adventure stories on our shelves.
90¢ Per Month 6 Months 5.00

Children's Books
A fine selection of new story, painting and cut-out books ..... 20¢
—lower main floor

Office Supplies and Stationery
To Meet Many Needs

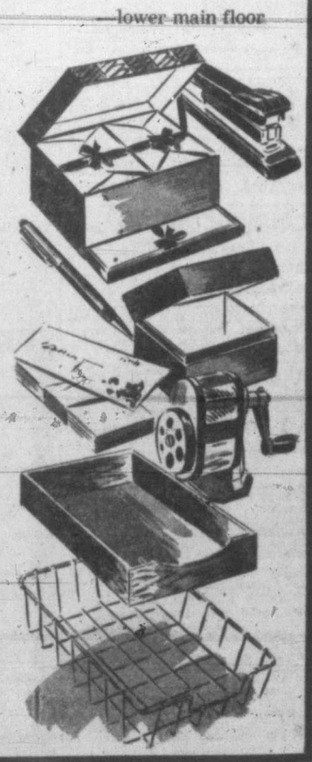

GIANT AND BOSTON PENCIL SHARPENERS
For school, office or home use, will sharpen any size pencil 3.50

OAK LETTER DESK TRAYS
Cap-size ..... 3.50 Letter-size 3.25

WIRE LETTER DESK TRAYS
Small-size ..... 65¢ Large-size ..... 95¢

METAL INDEX BOXES
3x5-inch size 1.50

"BROMPTON" MECHANICAL PENCILS
Durable, efficient. Choice of colors 1.65

"EVERSHARP" REPEATER PENCILS
Holds a good supply of leads, men's and women's sizes. Price 2.50

FANCY BOXED STATIONERY
Hinged lids and drawer containing note paper, in linen vellum, or deckle tone, with envelopes to match. Suitable for gifts 1.25

BLOTTING PAPER
Size 4x9½ inches. Best quality procurable, extra heavy, packet of 50 for ..... 50¢

BLOTTING PAPER
In sheets for desks. Red, blue, brown, green, cardinal and white. Extra quality, blot without smudging. Per sheet ..... 15¢

BOSTITCH PERSONAL STAPLER
Office or school. A locker stapling plier and desk stapler, that can be carried in the pocket or hand bag 2.50
Staples for this machine, box of 1000 75¢

—lower main floor

DAVID SPENCER LIMITED

Here's Your
CHRYSLER!
MARINE ENGINE
Built to Live on the Water

CHRYSLER "ACE"
CHRYSLER "CROWN"
CHRYSLER "ROYAL"

We are proud to announce our appointment as direct dealers for the famous Chrysler marine engines. For immediate delivery here are the "Ace," "Crown" and "Royal," with a wide range of reduction gears that include the well-known "VEE DRIVE."

Full Line of Chrysler Marine Parts and Accessories

McLEOD - LUMSDEN MOTORS LTD.
865 YATES ST. VICTORIA, B.C. G 1141

Christ, Minister Of Better Things

Scripture: Hebrews 4:14-16; 7:26-27; 10:11-14

By WILLIAM E. GILROY, D.D.

The topic of this lesson for young people and adults is "The Sufficient Christ"; and that phrase accurately characterizes both the letter and spirit of the Epistle to the Hebrews.

The writer of the epistle has a deep sense of the spiritual heritage of Israel. "God," he writes, "at sundry times and in divers manners spake in times past unto the fathers by the prophets"; and in the 11th chapter he records the story of the men and women of faith in a way that only a lover of Israel and of Israel's religion could have done. He is convinced of God's promise, and of His covenant with His people.

But his faith and outlook as an earnest Israelite is dominated by the supreme conviction that God, who spoke formerly through the prophets, has spoken "in these last days" through His Son, Jesus Christ, "the brightness of His glory," and "the express image of His person."

Holding thus strongly, a belief in the divinity of Jesus, what is remarkable about his epistle is the clarity and insistency with which he presents and expounds the fact of Christ's humanity. There is no inconsistency in this, for the doctrine of the Incarnation implies both divinity and humanity. It is the doctrine set forth in the opening of the Gospel of John, of the word made flesh, and dwelling among men (John 1:14).

With all the greatness of the past religion of Israel, it is the writer's contention that there was something incomplete and a promise unfulfilled. Saints and prophets "obtained a good report through faith, but received not the promise: God having provided some better thing for us, that they without us should not be made perfect" (Hebrews 11:39-40).

Though it is not known, with any certainty, to whom the epistle was addressed, it seems evident that it was written to Jewish Christians, subject to the same sort of persecution that Saul had carried on against the Christians before he became Paul, the convert. To the charge that they were untrue to the religion of their fathers, the writer asserts the realities of the new covenant, and the nature and mission of Christ as the minister of better things.

The key passage, of which all the rest might be regarded as exposition, is in the second chapter, and especially in 2:17. Though greater than angels, the Son of God made himself lower than the angels, taking upon Himself human nature, and being made "like unto His brethren that He might be a merciful and faithful high priest in things pertaining to God, to make reconciliation for the sins of the people."

But what of priestliness and sacrifice in the Jewish religion? The writer's answer is that Jesus is a superior high priest, in as much as He has offered Himself a sacrifice, once for all. An insistent question, I think, concerns how much of religious faith and practice of today is in the realm of unfulfilled promise, awaiting the supreme experience of Christ Himself as "the Minister of better things."

Thanksgiving Services

Annual Thanksgiving Day service, under auspices of the Victoria Ministerial Association, will be held in the Church of Our Lord Monday at 11. Dr. A. E. Whitehouse, association president, will officiate and Rev. W. R. Ashford of Centennial United Church will preach. Special music will be rendered. An offering will be received at the service for the Save the Children Fund.

Harvest Festival

Harvest festival services will be celebrated at Metropolitan United Church Sunday, Dr. A. E. Whitehouse, D.D., minister, will conduct the services and preach both morning and evening. Anthems will be sung by the choir.

Monthly meeting of the Burns Club will be held in the Chamber of Commerce auditorium next Tuesday at 8. Rev. William Allan, pastor of Fairfield United Church, will speak on "Scotia's Contribution to Indian Work in B.C."

ANGLICAN

ST. DAVID'S-BY-THE-SEA, CORDOVA Bay. 11 a.m., morning prayer. Rev. C. B. Price.

ST. JOHN'S—COLWOOD. HOLY COMMUNION, 11 a.m., Evensong, 7 p.m. St. Matthew's, Langford. Holy Communion, 11 a.m. Vicar, the Rev. H. J. Jones.

CHRISTADELPHIANS

CHRISTADELPHIAN — ROYAL BANK Hall, corner of Fort and Cook Sts. Sunday morning at 11.

CHURCH OF CHRIST

CHURCH OF CHRIST, 1420 FERNWOOD Rd. Church meets at 11 a.m. for Breaking of Bread. G2870, secretary.

FOURSQUARE GOSPEL

ESQUIMALT FOURSQUARE CHURCH, 891 Esquimalt Rd., near Head St. Services: 10 a.m., Sunday school; 11 a.m., fellowship; 7.30 p.m., evangelistic. Wednesday, 8 p.m., Bible study. Friday, 8 p.m., Crusaders.

GOSPEL HALLS

BETHESDA—1900 OAK BAY AVE., COR. Davie St. Sunday at 11 a.m., Lord's Supper; 3 p.m., Sunday school and Bible classes; 7.30 p.m., gospel service, speaker, Mr. W. W. Reid of Vancouver (see display); Wednesday at 8 p.m., prayer and Bible study; Thursday at 3 p.m., women's meeting.

OAKLANDS GOSPEL HALL

(Cedar Hill Road at Hillside)

Sunday—
9.45 a.m.—Bible Class
11.00 a.m.—The Lord's Supper.
3.00 p.m.—Sunday School.
7.15 p.m.—Gospel meeting, speaker, Mr. Neil Fraser, Portland, Ore.
9.00 p.m.—Young People's meeting.

Monday—
Special Thanksgiving Services (See Display Ad.)

Tuesday—
7.00 p.m.—Young People's Treasure Time.

Thursday—
8.00 p.m.—Prayer and Bible Study.

Friday—
7.00 p.m.—Teen Time.

ROSS BAY GOSPEL HALL, CORNER Joseph and May St. Sunday, 11 a.m., worship and Breaking of Bread; 3 p.m., Sunday school and Bible class; 7.30 p.m., Gospel meeting, speaker, Mr. John Aikins, Vancouver. Wednesday, 8 p.m., ministry, speaker, E. J. Thorpe, Manchuria. Welcome to all.

VICTORIA GOSPEL HALL, 935 PANdora Ave. 11 a.m., Worship and Breaking of Bread; 3 p.m., Sunday School; 7.30 p.m., Gospel service, speaker, Mr. E. J. Thorpe of China. 8 p.m., Tuesday, Bible reading. 8 p.m., Wednesday, Young People's Bible study. 8 p.m., Thursday, prayer meeting.

LATTER DAY SAINTS

THE CHURCH OF JESUS CHRIST OF Latter Day Saints, 804 Kings Road. Sunday school, 10 a.m. Evening service, 7.30 o'clock. Phone B1585. Everybody welcome.

LUTHERAN

GRACE EVANGELICAL LUTHERAN—Blanshard and Queens. Services: Sunday, 11 a.m., 7.30 p.m. Sunday school, 10 a.m. Rev. T. A. Jansen.

SOCIETY OF FRIENDS

SOCIETY OF FRIENDS (QUAKER), 1229 Fern St., off Fort. Sunday meeting for worship, 11 a.m. Visitors are welcome.

SPIRITUALIST

FIRST UNITED SPIRITUALIST CHURCH K. of P. Hall, Cormorant St. Thanksgiving service; 7.15, song service; 7.30 Miss Beatrice Hamilton, L.M.; Trance address, "Understanding the Laws of Supreme Spirit," by Control "Fleetfoot." Vocal and instrumental solos and duets. Wednesday, 8 p.m., healing and messages. Chambers Street.

OPEN DOOR SPIRITUALIST CHURCH, 1600 Cook St. Sunday services: 11 a.m., Lyceum; 7.30 p.m., harvest thanksgiving service, guest speaker, Rev. Fredrick Mantle, L.C.M.A., of Hamilton, Ont. Address and messages. Mr. Mantle is an outstanding trance medium and will hold special meetings during the week. Monday, 8 p.m., ballot message service. Tuesday, 8 p.m., trance class. Wednesday, 8 p.m., educational lecture and messages. Friday, 8 p.m., trance class. Thursday, 8 p.m., healing and message circle in charge of Dr. Holder and assistance.

Belmont Ave. United Church
11 a.m.
"Coming Before His Presence With Thanksgiving"
7.30 p.m.
"The Need of Reverence"
9.45 a.m.
Sunday School and Bible Class

FREE METHODIST
1416 Douglas (above Coast Hardware)
10 a.m.—Sunday School
11 a.m.—"HOLINESS MESSAGE"
7.30 p.m.—"EVANGELISTIC RALLY"
Thursday, 8 p.m.—Prayer Meeting
"THE CHURCH OF THE WESLEYAN MESSAGE"
Pastor B. SMITH Phone B 1496

CHRISTADELPHIAN
ORANGE HALL—735 COURTNEY ST.
Public Lecture—7.30 p.m.
Subject:
"THE MILLENIAL REIGN OF CHRIST"
Morning Meeting—11 o'clock
Sunday School—9.45 a.m.

British-Israel World Federation (Can.) Inc.
TUESDAY, OCTOBER 14th, 8 p.m.
MACDONALD HALL, 738 Fort Street.
(Over English Bakery)
Speaker:
MR. T. JOLLY
Subject:
"THRUST OUT OF EGYPT"
(The Dominion Prayer League will meet in Y.W.C.A., 2.30 p.m. on Friday next, 17th.)
Headquarters and Bookroom, 1118 Quadra St., Secretary's Ph. G 9031

First Church of Christ, Scientist
CHAMBERS ST. and PANDORA AVE.
A Branch of The Mother Church The First Church of Christ, Scientist, in Boston, Massachusetts
SUNDAY SERVICES
11 a.m. and 7.30 p.m.
Subject:
"ARE SIN, DISEASE, AND DEATH REAL?"
SUNDAY SCHOOL
9.45 and 11 a.m.
TESTIMONIAL MEETING
Wednesday, 8 p.m.
THANKSGIVING SERVICE
Monday, October 13
at 11 a.m.
ALL ARE WELCOME
Christian Science programs are radiocast over KVI, 570 kc., every Saturday at 5.15 p.m., and over CJOR, 600 k.c., every Sunday at 8.45 a.m.
"The Monitor Views the News" Over KJR, 950 k.c., every Tuesday at 8.15 p.m.

CHURCH OF OUR LORD
Corner Blanshard and Humboldt Sts.
REV. DONALD L. GORDON, Minister
Mr. P. H. HUGHES, Organist and Choirmaster
11 a.m.—Morning Prayer and Sermon
Subject: "GIVING THANKS"
Solo: "How Lovely are Thy Dwellings" Liddle. Mr. F. Dunn, Tenor.
7.30 p.m.—Evensong and Sermon
Subject: "LIVING BY THANKSGIVING"
Solo: "We Thank Thee," Fitzgerald. Mrs. F. M. Shandley, Soprano.
All Are Welcome

A Positive Force for Good in Your Home
THE CHRISTIAN SCIENCE MONITOR
All the news . . . every day . . . written to give you helpful ideas and a hopeful, vigorous viewpoint.
THE CHRISTIAN SCIENCE MONITOR
besides its news and thoughtful editorials, has features for every member of the family.
Use this coupon for your SPECIAL Introductory subscription—five weeks—30 issues—only $1
THE CHRISTIAN SCIENCE MONITOR $1
The Christian Science Publishing Society
One, Norway Street
Boston 15, Massachusetts
Please enter a special Introductory subscription to The Christian Science Monitor—5 weeks (30 issues) for $1
Name
Street
City State
Key First Church, Victoria, B.C.

Presbyterian Church in Canada
"Forsake Not the Assembling of Yourself Together as the Manner of Some Is"

Saint Andrew's
DOWNTOWN
Corner Douglas and Broughton Sts.
Minister:
Rev. J. L. W. McLEAN, M.A.
Organist and Choirmaster:
C. C. WARREN, L.R.S.M., A.T.C.M.
11 a.m.—
"THE SPIRIT OF PRAISE"
7.30 p.m.—
"TEN PER CENT GRATEFUL"
WE WELCOME VISITORS

GORGE PRESBYTERIAN CHURCH
Take Gorge Bus to Tillicum
Rev. T. H. McALLISTER, Minister
Thanksgiving Services
11 a.m.—Prayer and Thanksgiving Anthems by Girls' Choir
7.30—"A THANKFUL HEART, FOR GOD IS KIND"
Visitors to the district cordially invited.

THANKSGIVING WEEK-END
Bible Conference
in the
OAKLANDS GOSPEL HALL
(Corner HILLSIDE AVE. and CEDAR HILL RD.)
Saturday, 8.45 p.m.—Prayer and Ministry; Sunday, 4 p.m.—Special Addresses
Sunday, 7.30 p.m.—Gospel Service; speaker, Mr. Neil Fraser, Portland, Ore.
Monday, 2.45 p.m.—Special Addresses; Monday, 7.30 p.m.—Special Addresses
(15-minute Song Service preceding each meeting.)
Speakers will be as follows:
MR. E. J. THARP, Manchuria; MR. NEIL FRASER, Portland, Ore.; MR. W. W. REID, Vancouver, B.C.
EVERYBODY WELCOME BRIGHT SINGING

Anglican Services

CHRIST CHURCH CATHEDRAL
Nineteenth Sunday after Trinity
HOLY COMMUNION—8 a.m. and 9.30 a.m.
MATINS—11 a.m.
Preacher: THE DEAN
Subject: "DIRECTED BY THE HOLY SPIRIT"
EVENSONG—7.30 p.m.
Installation of Provincial Officers of the A.Y.P.A.
Preacher: THE DEAN
Subject: "THE HOLY SPIRIT IN DAILY LIFE"
JAMES BAY HALL
EVENSONG—7.30 p.m.
Preacher:
THE REV. T. LEADBEATER
Subject: "HOW TO WORSHIP"
SUNDAY SCHOOLS
Memorial Hall, 10 a.m.
(Beginners, 11 a.m.)
James Bay Hall, Niagara St., 11 a.m.
Seamen's Institute Hall, 11 a.m.

ST. JOHN'S
QUADRA near PANDORA
REV. GEORGE BIDDLE
Rector
8 a.m.—Holy Communion
11 a.m.
'National Thanksgiving'
Preacher: The Rector
7.10 p.m.—Organ Preludes
Frederick Chubb, B.A., Mus.B., F.R.C.O.
Fugue in D.....Guilmant
Westminster Chimes.....Vierne
Prelude: "I Thank Thee, Dear Lord".....Karg Elert
7.30 p.m.
'The Secret of England's Greatness'
(Given in an address by Princess Elizabeth.)
Preacher:
VEN. ARCHDEACON H. A. COLLISON
(who has recently returned from England and was present when Princess Elizabeth spoke.)
11 a.m.—Sunday School

ST. MARY'S CHURCH
ELGIN ROAD, OAK BAY
8.30 a.m.—Holy Communion. A.Y.P.A. Corporate Communion.
11 a.m.—Matins and Sermon
Preacher: Rev. F. A. Springborn
7.00 p.m.—Evensong and Sermon
Preacher
Archdeacon A. E. de L. Nunns
Sunday School, Seniors—9.45 a.m.
Juniors, Pre-primary and Primary 11.00 a.m.
A film entitled "CALLING OF ST. MATTHEW" will be shown at Sunday School and also after Evensong.
Thursday, 10.30 a.m.—Holy Communion.

St. Barnabas' Church
Corner Cook and Caledonia
19th Sunday After Trinity
HARVEST THANKSGIVING
Holy Communion—8 a.m.
Procession and Sung Mass—11 a.m.
Festal Evensong—7.30 p.m.
Holy Communion daily at 7.30 a.m. except Wednesday 8 a.m. and Friday 9.30 a.m.
Rev. E. Munn, Rector.

ST. SAVIOUR'S
(Serving Victoria West)
Holy Communion—8 a.m.
Children's Church—9.45 a.m.
CHORAL EUCHARIST—11 a.m.
EVENSONG—7 p.m.

ST. GEORGE'S
CADBORO BAY
8 a.m.—Holy Communion
9.45 a.m.—Children's Church
11 a.m.
"CHURCH OF GOD"
What does the Church stand for in the world today?
7.30 p.m.
"THE GOOD WINE"
The second in a new sermon-series "CHRIST AND HIS MIRACLES"
Vicar:
REV. WILLIAM HILLS, B.A.

MARIGOLD HALL
3 p.m.—Sunday School and Bible Class
7.30 p.m.—GOSPEL MEETING
Speaker:
MR. MUN HOPE
All Welcome No Collection

United Church of Canada

"That they all may be one"

FIRST UNITED CHURCH
Corner QUADRA STREET and BALMORAL ROAD
REV. HUGH A. McLEOD, M.A., D.D., Minister
REV. F. W. ANDERSON, M.A., Visiting Minister
Choirmaster and Organist, MR. ERIC T. HULATT
11 a.m.—"THANKSGIVING"
Male quartette: "Remember Me, O Mighty One" (Joanna Kinkel), Messrs. Maurice Thomas, George Farmer, J. H. Kent and S. Oakes.
Anthem: "Ye Shall Dwell in the Land"
7.30 p.m.—"ON ALWAYS DOING LITTLE THINGS"
Anthem: "The Eyes of All Wait on Thee" (Gaul).
The Minister at Both Services

Metropolitan United Church
Corner Quadra Street and Pandora Avenue
Pastor: REV. A. E. WHITEHOUSE, B.D., D.D.
Organist and Choirmaster: Edgar Holloway, L.R.S.M., A.T.C.M.
HARVEST FESTIVAL SERVICES
11 A.M.—"LIFE'S GREATEST GIFT"
7.30 P.M.—"ON PUTTING THE JOY INTO LIFE"
Preacher, Dr. A. E. Whitehouse at both services.
Morning soloists: Miss Grace Adams and Mrs. Roy McKay.
Evening soloist: Mrs. Roy McKay.
9.45 a.m.—Church School: Intermediate and Senior
11 a.m.—Church School; Juniors, Beginners, Primary. Nursery
WE WELCOME STRANGERS AND VISITORS

CENTENNIAL UNITED CHURCH
GORGE RD., near Govt. Street Minister: REV. W. R. ASHFORD, B.A.
11 a.m.—"A CALL TO THANKSGIVING"
Anthems: "Ye Shall Go Out With Joy" (Barnby) and "Praise the Lord, O My Soul" (Greene).
7.30 p.m.—"SOWING AND REAPING"
Anthems: "Praise the Lord, O Jerusalem" (Maunder) and "He Watereth the Hills" (Spinney).
10 a.m.—Bible Class 11 a.m.—Sunday School

Fairfield United Church
Five Points Pastor, REV. W. ALLAN
11.00—"A WORTHY THANKSGIVING"
Soloist: Mrs. W. Ireland
Anthems: "While the Earth Remaineth" (Maunder). "O Taste and See" (Goss)
7.30—"SCATTERING AND WITHHOLDING"
Music under direction of Mrs. S. Darvill.
A Cordial Welcome to All

Oak Bay United Church
Mitchell and Granite Streets
W. W. McPherson, M.A., D.Th. Minister
Director of Music, Francis Stevenson
11 a.m.—HARVEST THANKSGIVING SERVICE
Soloist: Mrs. Elsie Stephenson
7.30 p.m.—"A SOWER WENT FORTH TO SOW"
Soloist: Dr. Rodger J. Manning

FIRST BAPTIST
Quadra at Mason
REV. G. R. EASTER, B.A., B.Th., Pastor
MR. OLIVER R. STOUT, Organist and Choir Director
11 a.m.—Church School
11 a.m.—Morning Worship: "ARE WE A THANKFUL PEOPLE?"
Anthems: "O Come Let Us Sing Unto the Lord" (Mansfield). "Give Thanks" (Minshall).
7.30 p.m.—Evening Worship
Sacred Canata "THE ROLLING SEASONS"
Solo parts by Mesdames Jackman, Duckworth, Hilton, Foote; Misses Muir and Atchison and Messrs. Jackman and Dinsmore.
"A Thoughtful Nation Is a Thankful Nation"

THE SALVATION ARMY
CITADEL CORPS
JOHNSON STREET MAJOR AND MRS. F. HOWLETT
HARVEST THANKSGIVING SERVICES
Sat., 6.45 p.m.—Prayer Service Sat., 8 p.m.—Praise Meeting
SUNDAY
11 a.m.—Holiness Meeting 7.30 p.m.—Salvation Meeting
Speaker: MAJOR C. MILLEY
2.30 p.m.—Sunday School
Monday, 8 p.m.—A Great Harvest Home Sale
A HEARTY WELCOME TO ALL

MR. WILLIAM REID
Vancouver Businessman, Will Preach the Gospel
SUNDAY AT 7.30 P.M.
BETHESDA
1900 OAK BAY AVE., Corner DAVIE

REVIVAL SERVICES
conducted by
MRS. L. C. HALL
of Pasadena, Calif.
11 A.M.
"GIVING THANKS ALWAYS IN ALL THINGS"
(Thanksgiving Message)
7.30 P.M.—"THINGS I HAVE SEEN AND HEARD"
Personal observation of the wonderful works of God in the Pentecostal Movement.
WEEK NIGHTS—Tuesday through Friday, 8 p.m.
GLAD TIDINGS TABERNACLE
REV. E. W. ROBINSON, Pastor. (Pentecostal) North Park
THANKSGIVING SERVICE
MONDAY, OCTOBER 13th, at 8.00 P.M.
Speaker: REV. P. S. JONES, District Superintendent
Official opening of the 1947-1948 term of the BRITISH COLUMBIA BIBLE INSTITUTE
Church decorated with fruits and vegetables.
Donations gladly accepted for the Bible School.
EVERYBODY WELCOME

Advertise in The Times

CHURCH of the NAZARENE
2721 GRAHAM ST.

Rev. J. R. Spittal
Minister
Phone G 2378
MUSIC WITH THE METHODIST MESSAGE
COVENANT SUNDAY
SUNDAY SCHOOL 10 a.m.
"MENDING 'BROKEN TIES"
11 a.m.
"PATCHWORK OR PARDON"
7.30 p.m.
SPECIAL SERVICE WEDNESDAY at 7.30 p.m.
DR. S. T. LUDWIG of Kansas City, Mo., and Rev. E. Lawlor of Calgary, Alta., Guest Speakers
YOUNG PEOPLE'S—FRIDAY—7.30 p.m.
ALL ARE WELCOME

KINGDOM MINISTRY.
Crystal Garden, Sunday, 7.15 p.m.
Service Conducted by F. W. MacMILLAN
Subject:
"THE PHILOSOPHY OF PRAYER"
Music by Miss Ethel James
Everybody Welcome

DOUGLAS ST. BAPTIST
DOUGLAS AT CLOVERDALE
Minister: J. C. A. BARTON, B.A., B.D.
HARVEST THANKSGIVING SUNDAY
Church School—9.45 a.m.
Services at 11 a.m. and 7.30 p.m.
A Special Thank Offering will be received.
"Come near and bring sacrifices and thank-offering into the house of the Lord."

EMMANUEL BAPTIST CHURCH
Fernwood and Gladstone REV. W. L. McKAY, B.A., B.D., Pastor
HARVEST HOME SERVICES
11 a.m.—"THE SPIRIT OF THANKSGIVING"
7.30 p.m.—MR. JAMES McCONAGHY of Toronto
Subject: "The Call to Worship"
Special Thanksgiving music at both services.
Sunday School—9.45 a.m. Primary—11 a.m.

ST. PAUL'S PRESBYTERIAN CHURCH
CORNER MARY AND HENRY STS.
11 a.m.—"THE LORD OF THE HARVEST"
7.30 p.m.—"MORE THAN CONQUERORS"
Minister, REV. ALEXANDER ORR, M.A. Organist, C. W. DALLIMORE

CENTRAL BAPTIST
Pandora Avenue Pastor: DR. J. B. ROWELL
Sunday, Oct. 12: MR. E. A. HARRISON
11.00 A.M.—"LOVE'S OLD SWEET STORY"
7.30 P.M.—"HOW CAN A MAN BE RIGHT WITH GOD?"
SONG SERVICE AT 7.15

EVANGELISTIC TEMPLE
BLANSHARD ST. at PANDORA (next to Jewish Synagogue)
11 a.m.—STUDY IN THE PSALMS
7.30 p.m.—EVANGELISTIC RALLY
Good music. Rousing Singing. Full Gospel sermon. Come with a friend.
WEEKNIGHTS—TUESDAY, THURSDAY and FRIDAY at 8
PASTORS R. A. and EFFIE REYNOLDS

Annual Thanksgiving Day Service
Auspices Victoria Ministerial Association
CHURCH OF OUR LORD
Corner BLANSHARD and HUMBOLDT STREETS
MONDAY, OCT. 13th — 11 A.M.
REV. A. E. WHITEHOUSE, D.D., Will Officiate
Preacher: REV. W. R. ASHFORD, B.A., of Centennial United Church
Soprano soloist: Mrs. F. M. Shandley; cornet soloist: Mr. J. A. Mossop.
OFFERING FOR THE "SAVE THE CHILDREN FUND"
ALL CORDIALLY INVITED

Week-End Bible Conference
Upstairs, Sprott-Shaw Building, 1012 Douglas Street
Commencing Saturday Evening, Oct. 11 at 7.30
Sunday: 2 p.m. and 7.30 p.m.
Monday: 10.30 a.m. and 2 p.m.
Speakers: MR. WILLIAMS, Tacoma, Wash.
MR. HEIDEL, Missionary from China.
MR. LARSON, Seattle
Come and hear God's Purpose, Will, Ability and Results

I CAME THAT YE MAY HAVE LIFE AND HAVE IT MORE ABUNDANTLY
REV. EMMA M. SMILEY
FIRST VICE-PRESIDENT, INTERNATIONAL NEW THOUGHT ALLIANCE
HEAR HER PATTERN FOR JOYOUS LIVING
SUNDAY, OCT. 12
11 a.m.—"THANKSGIVING" 7.30 p.m.—"THE PATH OF SPIRIT"
TUESDAY, 3 p.m.—SPECIAL HEALING SERVICE
WEDNESDAY, 8 p.m.—"THE JOY OF WORKING"; Second of a Series: "THE SPIRIT OF JOY"
VICTORIA TRUTH CENTRE 734 FORT STREET

A WEEK'S SPECIAL SERVICES
MR. E. J. THARPE
Missionary to China for a number of years, will speak at the
VICTORIA GOSPEL HALL
935 PANDORA AVENUE
SUNDAY, OCTOBER 12th, at 7.30 p.m.
Also TUESDAY and WEDNESDAY at 8 p.m.
and at the
ROSS BAY GOSPEL HALL
Corner JOSEPH and MAY STREETS
WEDNESDAY, OCT. 15, and FRIDAY, OCT. 17, at 8 p.m.
Bright Singing — You Are Cordially Invited

Pastor
REV. R. McINTYRE

ATTENTION VICTORIA!
God has been greatly blessing the ministry of Rev. W. G. Weston, Christian business evangelist from Pittsburg, Penn., this past week. He is a man of God with a soul-stirring message. Don't fail to hear him Sunday and next week in the Tabernacle.

REV. W. WESTON

Hear Rev. W. G. Weston—Sunday and Next Week
11 a.m.—"PARTNERSHIP WITH JESUS"
7.30 p.m.—"LIFE'S GREATEST OPPORTUNITY"
9.45 a.m.—"GROWING SUNDAY SCHOOL"
WEEKNIGHT SERVICES Will Commence at 7.45
"The Gospel Tabernacle"
C. & M.A. On YATES near COOK

TRUSSES
● ABDOMINAL BELTS
● ELASTIC HOSIERY
Guaranteed Fitting
McCALL-DAVEY DRUG CO.
DOUGLAS at PANDORA B 3831

—DEAF?—
TRY THE SENSATIONAL
TELEX HEARING AID
MEREDITH HEARING AIDS
206 KRESGE BLDG. E 2436

MIDLAND (ALBERTA) STOKER COAL
CLEAN, HIGH IN HEAT, LOW IN ASH, NO SOOT, NO FLY ASH
PERFECT COMBUSTION
"A Ton in Your Bin Is Worth Two in the Mine"
Victoria Wood & Coal CO., LTD.
209 PEMBERTON BLDG. G 2441

STARTS to work in 2 seconds
EASE NEURITIC NEURALGIC PAIN
ASPIRIN
LOWEST PRICES
12 tablets....13c
24 tablets....29c
100 tablets...79c
GENUINE ASPIRIN IS MARKED THIS WAY

WAKE UP YOUR BODY'S OWN LAXATIVE
Stop constipation this natural, easy way
A healthy liver produces about one quart of bile daily. This bile is nature's own laxative. It aids digestion, keeps the whole system toned up. But your liver can't act if your intestines are clogged. Fruit-a-tives bring relief, and your liver acts. Made from fruits and herbs, mild, effective Fruit-a-tives have helped thousands of sufferers. For quick natural relief try Fruit-a-tives today.
FRUIT-A-TIVES LIVER TABLETS

WAKE UP your DIGESTIVE TRACT
For Real Relief from Indigestion Due To Constipation
Don't expect to get real relief from headache, sour stomach, gas and bad breath by taking something for your stomach if the true cause of your trouble is constipation.
In this case, your real trouble is not in the stomach at all. But in the intestinal tract where 80% of your food is digested. And when the lower part gets lazy, food may fail to digest properly.
What you want for real relief is something to wake up your lower intestinal tract. Something to clean it out effectively—help Nature get back on her feet.
Get Carter's Pills right now. Take as directed. They gently and effectively wake up your digestive tract. This permits Nature's own digestive juices to mix better with your food. You get genuine relief from the constipation that is causing your indigestion so you can feel really good again.
Buy Carter's Pills today, 35c. Wake up your intestinal tract for real relief from indigestion caused by constipation.

Good Health and Lots of Pep
Dr. Chase's Kidney-Liver Pills have a long record of dependability as a regulator of liver and kidneys and bowels.
They quickly arouse these organs to healthful activity—sharpen the appetite and help to improve digestion.
Clean out the poisons with Dr. Chase's Kidney-Liver Pills and regain your pep and happiness.
35cts. a box.
Dr. Chase's Kidney-Liver Pills

They'll Do It Every Time

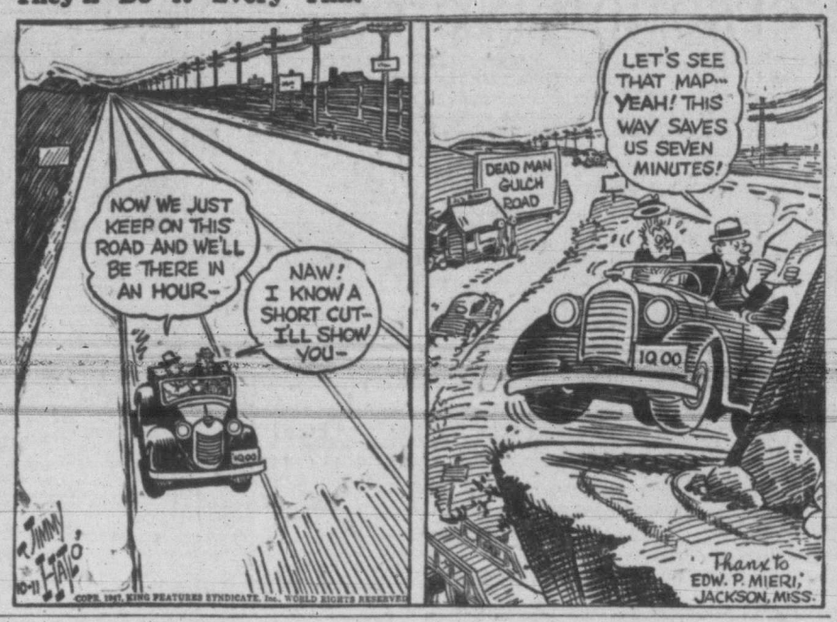

Archie Alexander, Oak Bay Resident, On Missing List

ARCHIBALD ALEXANDER

List of missing elderly men in Greater Victoria has risen to two.

Archibald Alexander, 71, 1158 Oliver Street, above, left his home early Friday and had still not returned this morning.

The other missing man is William Jarvie, also 71, 546 David Street, who has been the object of a search since Sept. 19. Both are believed to be suffering from loss of memory.

Mr. Alexander is believed to be wearing grey flannel trousers, a grey jacket and brown cap. He is five feet, 10 inches tall and of slim build. He has sandy hair and a clean-shaven olive complexion. A recently retired C.P.R. engineer, Mr. Alexander is well-known in Victoria.

Following futile attempts to locate Mr. Jarvie in this area, city police circulated his description to other island and mainland police forces, but to date no results have been obtained.

Mr. Jarvie's description is: five feet, eight inches in height, medium build, looks like a man of 60 rather than his true age, has grey hair at the temples. When he left home he was wearing a brown, tweed suit, cream sweater trimmed with green, black boots and a light grey hat trimmed with a black band.

Graham McCall, son-in-law of the missing man, said today that a description of Mr. Alexander has been circulated by Oak Bay police to other points in the hope of finding him.

Claim Films May Throw New Light On Shooting Case

Photographs which may throw new light on an attempted murder case, now being heard before the Court of Appeal, have been ordered produced in court by Chief Justice Gordon Sloan.

The court directed both Crown and defence counsels to produce photographs which were never used at the trial of Gabriel Williams, a Babine Indian, convicted on an attempted murder charge arising out of the shooting of Lawrence Kylling, a Swedish tie cutter.

The order was made after Henry Castillou, K.C., acting as counsel for the appellant, told the court that the films had been discovered in the Indian's pack, and if developed might throw new light on the case, especially with regard to the movements of the accused.

"I think we should have these photographs," said the Chief Justice. "We want all the facts before us. The accused is an Indian and should be given every chance. After all, they are wards of the country."

Williams is accused of shooting Kylling, who received a serious head wound from a .22 bullet while working near his lonely log cabin near Topley, a small settlement about 300 miles east of Prince Rupert.

The appeal will continue Monday.

Fifty-eighth L.A.A. Workshop R.C.E.M.E. will parade Tuesday at 7.45. Dress; roll-call order with belt and anklets. The unit has vacancies for recruits. Those interested should apply to 59th L.A.A. Workshop orderly room any Tuesday night.

Ex-R.A.F. Club Opened To Women

In accepting the constitution submitted to their Thursday evening meeting by the constitution committee, members of the Ex-R.A.F. Club opened their ranks to former members of the W.A.A.F. (Women's Division Air Force). The constitution provides that the former airwomen will enjoy the same club privileges as male members.

The meeting also approved a winter program of social events submitted by the social committee. Among many activities to be held during the forthcoming months are dances, whist drives, badminton parties and a visit to the Dominion Astrophysical Observatory on Little Saanich Mountain.

R. Steele, past president of the club, requested the establishment of a welfare committee within the club. Much discussion was given to this matter before it was tabled for the next meeting.

Club president Steven C. Joyce was chairman of the meeting.

Dominion Life ASSURANCE COMPANY Since 1889
HEAD OFFICE: WATERLOO, ONTARIO

Have you a picture of Financial Security in the future?
Let me show you the 2-way benefits of our NEW DOMINION SECURITY Policy.
It provides immediate protection for your family, while accumulating a retirement fund for you.
LET'S TALK THIS OVER
F. RAY MORRIS, 307 Jones Bldg., Victoria
Phone E 4136

OPTOMETRIST
GEO. H. E. GREEN
B.Sc., M.A., D.PAED.
Corner Fort and Blanshard
THE ART CENTRE
G 3831

WOOD—WOOD
SPECIAL SALE—ONE WEEK ONLY!
Owing to shortage of yard space, we are cutting up all our cull lumber and edgings into 12-inch wood. This wood is good for kitchen or kindling, also heater or furnace.
SO BUY NOW AND SAVE!
2 CORDS FOR ONLY $6.00
760 TOPAZ **O K FUEL** G 2452

REGISTER NOW
For Municipal Voters' List of City of Victoria for Current Year 1947-48
With the exception of qualified "Householders" whose names appeared on last year's Voters' List and who have paid both Road Tax and Poll Tax this year, and with the exception of qualified "Licensees" whose names appeared on last year's list, all "Householders" and "Licensees" wishing to have their names placed on the Victoria Municipal Voters' List for the current year 1947-48 must file the necessary Declaration with the City Clerk, City Hall, by FIVE o'clock p.m., on FRIDAY, the THIRTY-FIRST day of OCTOBER, 1947.
M. F. HUNTER, City Clerk.
City Hall, Victoria
4th October, 1947.

A PRODUCT OF GENERAL MOTORS
Improved SAFETY... COMFORT... STYLING... CONVENIENCE
There's brand new styling, comfort, safety and stamina in these new light and medium duty GMCs. They're newly and sleekly streamlined. They have cabs with new 3-point mountings to absorb road shocks. Cabs are 3¾ inches longer and 9⅝ inches wider... new tubular frame adjustable seats with nearly double the number of seat springs, all individually wrapped for greater comfort... new windshields that are 5½ inches wider and 2 inches higher. They have new ventilation with provision for fresh air heating... new insulation, sound proofing and weather sealing. And they have many improved engine and chassis advancements that make them the strongest, sturdiest GMCs of their kind ever built. They are offered in a wide variety of body and chassis types... all designed to do a better hauling job.
POWER, STAMINA and PERFORMANCE
GMC-147
THE TRUCK OF VALUE
Davis Motors Ltd. 900 FORT ST. VICTORIA, B.C.
Associate Dealer WALDIE and BREMNER MOTORS LTD. Duncan, B.C.
GMC TRUCKS
GASOLINE • DIESEL

Eric Morse To Speak

Eric W. Morse, national secretary, United Nations Association in Canada, will speak to the Women's Canadian Club, in the lower ballroom of the Crystal Garden on Oct. 20 at 2.30 p.m.

Mr. Morse was born in India and educated at Trinity College School, Port Hope, Ont. He graduated from Queen's University with an M.A. degree in modern history, political science and international relations. He later attended the School of International Studies at Geneva, and spent a year abroad in Italy and France.

In 1942 Mr. Morse enlisted with the R.C.A.F., being demobilized as a squadron leader in 1945, when he accepted his present position.

During the past two years Mr. Morse has attended U.N. General Assembly meetings as an observer. His subject will be "Can the United Nations Avert Another War?"

HANDBAGS
Finest leathers in smart and simple designs. Some sequined fabric cocktail bags.
From 6.95
Mary Constance
E 4932
784 FORT

BUY IT FRY IT TRY IT
TYEE BRAND
for a treat
Fresh Frozen FISH

TERVO'S
NEW FALL BLOUSES
722 YATES

Stop That Cough And Sleep Well
A wracking cough keeps you awake at night and is a heavy strain on your vitality. Bronchial tubes are constantly irritated. Reid's Bronchitis Remedy has been developed especially to meet this condition. It is made from a soothing emulsion of Canadian balsam. Reid's Bronchitis Remedy is on sale for 39c and 69c at all Cunningham Drug Stores and other drug stores. F-5

Utilize Times Want Ads

Victoria Girl Plans Two Years' Study Abroad

—Photo by Bill Halkett.

Miss Margaret Jane Macintosh, daughter of Lt.-Col. Macgregor Macintosh, former M.L.A. for the Gulf Islands, and Mrs. Macintosh, 223 Denison Road, leaves Victoria next week for Montreal, from where she will sail aboard the Aquitania on Oct. 28 for London, England. Miss Macintosh, a granddaughter of the late Sir Richard McBride, former Premier of British Columbia, and the late Lady McBride, was among a group of debutantes presented before Their Excellencies the Governor-General and Viscountess Alexander at a Government House ball in the summer of 1946. She is a 1947 graduate of the University of British Columbia and a member of Kappa Alpha Theta Sorority, of which she was president in her fourth college year. In London she will be a guest at the home of Cmdr. R. I. Agnew, O.B.E., R.C.N., an old family friend. Miss Macintosh hopes to commence a course of international study in the School of Economics, London University, in the new year. She will remain abroad for two years.

Again Alumni Head

In annual meeting at the home of Mrs. H. F. Lasenby, 1144 Dallas Road, members of the Toronto Conservatory Alumni, Victoria Chapter, unanimously re-elected Miss Isabelle Pike as their president.

Other officers named are Mrs. W. B. Milburn, recording secretary; Miss Florence Phillimore, treasurer; Mrs. P. M. Townsend, corresponding secretary; and Mrs. M. Chandler, membership.

A tribute to the late Mrs. Marion MacGovern was read by Mrs. James McVie following which members stood in a minute's silence.

After reports were read, a social hour was enjoyed.

Betty Young, Charming Bride In Wedding Rites At St. John's

Outstanding among early October weddings in Victoria was the marriage at 3 o'clock this afternoon in St. John's Church of Betty Patricia, elder daughter of Dr. and Mrs. H. Maitland Young, 3195 Humber Street, and Andrew Erroll Gillespie, younger son of Mr. and Mrs. Erroll P. Gillespie, Manor Road.

A profusion of autumn flowers decorated the church for the occasion, with nosegays of tiny white blossoms marking guest pews. Rev. George Biddle performed the ceremony, and church organist Frederick Chubb played traditional wedding music.

The fair-haired bride, who made her debut before Their Excellencies the Governor-General and Viscountess Alexander at a Government House ball in the summer of 1946, was given in marriage by her father.

Her wedding gown of heavy blush satin was fashioned with fitted bodice featuring Peter Pan collar and lily point sleeves and a full skirt falling into a long train. An heirloom Brussels lace veil, belonging to an aunt of the groom, was caught to her head with a bandeau of orange blossoms. She carried a round bouquet of gardenias and bouvardia.

Miss Margot Young was her sister's maid of honor and Miss Catriona Gillespie, sister of the groom, was bridesmaid. Both attendants wore gowns of white net and lace with fitted bodices, squared necklines, puffed sleeves and full skirts. They carried arm bouquets of red carnations and wore bandeaus of the same flowers in their hair.

Dr. Chargo Campbell of Vancouver stood with the groom as best man and seating guests were Brock Young, brother of the bride, Angus Kenning and Cadet Hamish Bridgman.

Following the ceremony a reception was held at the home of the bride, where Dr. and Mrs. Young and Mr. and Mrs. Gillespie stood with the young couple in the receiving line. Mrs. Young wore beige with brown accessories and Mrs. Gillespie a blue ensemble also with brown accessories. They chose corsage bouquets of sunset pink and yellow rosebuds, respectively.

Dr. H. H. Murphy proposed the traditional bride's toast.

Later, the bride and groom left by plane for eastern Canada where the honeymoon will be spent in the Laurentian Mountains. Mrs. Gillespie traveled in a Burgundy red tailored suit with matching Florentine cap trimmed with feathers, a winter white Jaeger topcoat, black accessories, and gardenia corsage bouquet.

Following the honeymoon, Mr. and Mrs. Gillespie will live in Montreal.

Water System Urged By Saanich Women

Members of Brentwood Bay Women's Institute decided at a recent meeting to write to the Saanich Council urging that there be no delay in taking steps to complete arrangements necessary to present a by-law to the ratepayers on the proposed water system.

In the letter they also suggested that the area to be supplied embrace the whole area generally termed "Brentwood" and not just any one part of the district, as previously proposed.

They urge the Saanich Council in considering this proposal to do everything possible to avert the recurrence of such a disaster as the Brentwood College fire.

Plans were also made at the meeting for a winter bazaar to be held in the Institute Hall on Dec. 6 and for the annual turkey drive on Dec. 20. Next meeting of the institute will be held on Tuesday at 2.30.

Y.P. Societies

St. John's—Next meeting of St. John's A.Y.P.A. will be in the form of a mystery trip. Members will be at the hall on Tuesday promptly at 8.

Langford-Colwood — The regular meeting of Langford-Colwood A.Y.P.A. was held on Thursday at Colwood Hall, with the president, Colin Smith, in the chair. It was decided that the installation of A.Y.P.A. officers would be held at St. John's Church, Colwood, on Oct. 26. The Hallowe'en dance on Oct. 31 at Colwood Hall was discussed. There will be a social evening on Oct. 23.

Personal Notes

Rear-Admiral E. Rollo Mainguy, O.B.E., R.C.N., and Mrs. Mainguy will entertain at a cocktail party at Admirals House, H.M.C. Dockyard on Tuesday in honor of Vice-Admiral D. C. Ford, C.B., C.B.E., R.N., who is spending several days in the city.

Mrs. Eileen Allwood, Crayharven Inn, Parksville, is the guest of Mrs. C. C. Warn, 151 Government Street.

Mrs. Ian Eaton-Kaye arrived recently from London, Eng., and is staying at the Oak Bay Beach Hotel.

Miss Ella Harcourt, Toronto, is spending the winter in Victoria and is a guest at the Oak Bay Beach Hotel.

Dr. and Mrs. Leonard Bapty entertained at an after-five party this afternoon at their home, 3011 Balfour Avenue.

Miss Kathleen Agnew is entertaining a group of old friends at a dinner party at the Empress Hotel Monday evening, on the occasion of her birthday.

Miss Barbara Shaw has returned from Vancouver, where she is a student in fourth year Commerce at the university, to spend Thanksgiving week-end with her parents, Mr. and Mrs R. L. Shaw, 1312 Victoria Avenue.

Mr. and Mrs. John L. W. Price, 2741 Dewdney Avenue, have returned from Vancouver from a combined holiday and business trip. They attended a photographic conference in the mainland city.

Miss Barbara Hobbs, a student at the University of British Columbia, has returned to the city to spend Thanksgiving week-end with her parents, Mr. and Mrs. J. L. Hobbs, Cadboro Bay Road.

Mr. and Mrs. Ralph D. Matthews, with their two daughters Deborah and Jane, left today for Manitoba. While there they will be present at the golden wedding of Mr. Matthews' parents, J. E Matthews, M.P., and Mrs. Matthews of Brandon.

Miss Katherine Bray entertained in honor of her brother, Mr. David Bray, on the occasion of his 21st birthday, at the home of Mr. and Mrs. J. G. MacMillan, Forbes Street. The invited guests were Mrs. G. Stuart, Mrs. A. Larinde, Misses Bernice Atkins, Florence Larinde and Messrs. Malcolm MacMillan and Roy Morris.

Mr. and Mrs. Thorston K. Anderson, 2221 Fernwood Road, will quietly celebrate their 61st wedding anniversary on Oct. 18. They were married in Iceland and came to America 60 years ago, settling for a year and a half in North Dakota. They have lived in Victoria since 1890. An only daughter, Miss Rankha Anderson, lives at the family home. An only son died in 1939. Mr. and Mrs. Anderson are both 84 years of age. There will be no anniversary reception.

Miss Georgina Moore, popular bride-elect of next week, was honored this afternoon when Mrs. A. J. Walker, Miss Margaret Loudoun and Miss Jean Dumerton entertained at a tea in David Spencer's Dining-Room. The guest of honor and her mother, Mrs. F. H. Moore, received corsage bouquets, and a presentation of a breakfast set was made to Miss Moore on behalf of the guests, who were Mrs. E. Costain, Mrs. D. Leggat, Mrs. W. Patton, Mrs. N. Loudoun, and the Misses Audrey Usher, Rita Corcoran, Joyce Waters, Peggy Sparks, Maeford Wilson and Shirley Anderson.

Miss Mena Underwood, whose marriage to Major Ralph Miller takes place shortly, was honored at a miscellaneous shower by her sister-in-law, Mrs. Leslie Underwood, 3097 Millgrove Street. Gifts were concealed in a decorated shoe. The honor guest was also presented with a corsage bouquet of carnations and violas by her young nephew, Buster Underwood. Guests were Mesdames E. Burke, F. Songhurst, S. Smith, F. W. Wright, H. Sayers, F. Burch, A. Cook, V. Underwood, J. Foster, F. Messerschmidt, T. Somners, J. Webster, Rigby, G. Allen, G. Page, H. Moore and Miss Pat Moore.

Mrs. R. Justice and Mrs. J. Cameron entertained at the home of the former, 225 Dundas Street, on Wednesday evening, in honor of Miss Dorothy Toms, who is to be married next week to Mr. Vernon Groves. The guest of honor was presented with a corsage bouquet of red roses and her mother, Mrs. S. Toms, and the mother of the groom-elect received pink carnations. An electric clock was also presented to Miss Toms from the assembled guests. Games were played, winners being Mrs. A. Attwell and Mrs. R. Attwell. Others present were Mesdames J. Clarkson, J. Southern, R. Dunlop, R. Limer, S. Hunt, R. Pistell and W Coward.

Members of the staffs of Shawnigan Lumber Yards and Home Building Products Ltd., enjoyed a combined dinner and evening of entertainment at the Chez Marcel on Thursday, the occasion arranged to honor Mr. Ray McSween who will be married shortly. Mr. F. W. Hawes welcomed new members of the staff and offered Mr. McSween best wishes for happiness from the assembled guests.

Friends from out of town attending the Walker-Murray wedding Friday evening included Mrs. Harold Cleland and daughter, Penny, Quesnel, B.C.; Mr. and Mrs. Lorne Richardson and daughter, Ruth; Mr. and Mrs. R. King, Mrs. H. Wilson, Miss V. McNair, Miss Gwenn Griffith and Mr. D. Miller, all of Vancouver; Capt. and Mrs. R. Wainman Wood, Duncan, V.I., and Mr. Sam Warnock, Seattle.

Bruce Alexander will be the names given to the young son of Mr. and Mrs. Keith Johnstone at a service conducted by Rev. Allen at Fairfield United Church, Sunday, Oct. 12. Mr. and Mrs. R. McAllister, maternal grandparents, and Miss Barbara Joan MacKay, a cousin of the baby, came from Vancouver on Friday to be present at the christening service. Following the ceremony, a luncheon for immediate relatives will be given by the parents at their home on Athlone Drive. Paternal grandparents are Mr. and Mrs. A. Y. Johnstone, Brighton Avenue.

Miss Gloria Kendall was hostess at a presentation tea this afternoon in Spencer's dining-room, when friends gathered to honor Miss Margaret Jane Macintosh, who leaves next week for England. A gift of a pigskin Bond Street handbag was made to Miss Macintosh. Invited guests were the Misses Elizabeth Motherwell, Elspeth Ker, Dawn Murray, Winsome Smith, Babs Millard, Kay Burt-Smith, Elizabeth and Jane Ridewood, Barbara Mae Lipsey, Patricia Bell-Irving, Allison Maude, Jean Plaunt, Sheila O'Reilly, Maureen Yates, Pamela Butcher and Nora Dryburgh.

The infant daughter of Mr. and Mrs. Bernard T. J. Shaw received the names Daphne Elizabeth at a christening service performed by Rev. T. L. Leadbeater at St. John's Church last Sunday afternoon. Godparents were Mr. and Mrs. P. O. Neal and Miss Ida E. Humphries of Stafford, Eng., who was represented by Miss M. K. Harris. The baby wore an embroidered christening robe which belonged to her maternal grandmother. Grandparents are Mr. and Mrs. A. White and Mr. and Mrs. W. Shaw, Stafford, Eng. After the ceremony, tea was held at the home of Mr. and Mrs. White, 424 Moss Street.

Prior to her marriage Friday night to Ordnance Lt.-Cmdr. Maurice Henry Walker, "Bobbie" Murray was honored at several parties. Mrs. Bonnie Loudoun and her mother, Mrs. G. Haswell, entertained at a linen shower at the home of the latter, 1601 Yale Street. On behalf of the 20 guests corsage bouquets of gardenias and pink carnations were presented to the guest of honor and her mother. Mrs. J. G. Wallace gave a dinner party for her sister at her home on Beaver Street, when covers were laid for 12. Members of the choir of First United Church, of which the bride is a member, presented her with a corsage bouquet and a table lamp, Thursday evening at choir practice.

A miscellaneous shower was given by Mrs. Art Farey, 637 Frances Aveune, in honor of Mrs. Fred H. Wiltse. Corsage bouquets of roses and violets were presented to the guest of honor and her mother, Mrs. Waterhouse. Gifts were attached to streamers held by a doll bride. Music and games were enjoyed and refreshments served from a table covered with a lace cloth and centred with an attractive arrangement of chrysanthemums. Other guests were Mesdames W. Bryant, H. Gray, B. Simms, R. Johns, K. Knott, A. Stratford, F. Brooks, A. Corry, F. Rowbotham, D. Macdonald, J. Michaud, G. Brown, C. McKay, G. Amy, W. Deaville, E. Roskelley, W. S. Bryant, H. Wilby, T. Bryant, G. Bryant, M. Lemon, C. Brown, L. Thomson, Misses Sylvia Bryant and Galdys Watson.

Naval Wedding Held Friday

—Photo by PO. S. J. Turner

Ordnance Lt.-Cmdr. Maurice Henry Walker, R.C.N., and his bride.

Naval tradition was followed Friday evening when Roberta Ishbel ("Bobbie") Murray and Ordnance Lt.-Cmdr. Maurice Henry Walker, R.C.N., left First United Church following their wedding under a guard of honor, and later, at a reception in the wardroom of H.M.C.S. Royal Roads, cut a three-tier wedding cake with the bridegrom's sword.

The bride is the youngest daughter of Mr. and Mrs. Herbert Murray, 1655 Oak Bay Avenue, and the groom the son of Mrs. H. Rigby, 1611 Stanley Avenue, and the late J. A. Walker.

For the candle-lit ceremony the church was decorated with chrysanthemums in shades of pink, white and mauve, with a background formed of tall baskets of Michaelmas daisies against ferns and cedar boughs.

Dr. Hugh A. McLeod performed the wedding rites. The church choir, of which the bride is a member, sang "Oh Perfect Love" as the bride reached the altar and during the signing of the register Robert King, Vancouver, sang "All Joy Be Thine."

For her wedding gown the bride chose white brocaded satin, styled with fitted bodice, sweetheart neckline and full skirt, slightly en train. Her veil of French illusion net edged with fine lace, fell from a halo headdress of net with orange blossom clusters at each side. A row of orange blossoms held the veil at the neckline. A single strand of pearls completed the bridal ensemble. She carried a shower bouquet of Sweetheart roses, pink and white carnations, swainsona and heather.

Miss Jean Murray, sister of the bride, and Miss Gwynneth Griffith, were attendants, in identical gowns of pink brocaded satin. Their wide-brimmed pink mohair hats, sweetheart shaded, were trimmed with pink satin ribbons and they carried bouquets of white chrysanthemums and pink and white carnations tied with pink and white tulle ribbons.

Two little flower girls, Penelope Dawn Fraser and Margaret Anne Wallace, nieces of the bride, were an attractive picture in pink hand-embroidered organdy over pink taffeta petticoats trimmed with lace. They wore coronets of pink velvet roses in their hair and carried small Colonial bouquets of Sweetheart roses and swainsona.

Mr. Murray gave his daughter in marriage. Lieut. Maynard Richardson, R.C.N. (R.), Vancouver, was best man. Ushers were Jack G. Wallace, brother-in-law of the bride, Dr. Alec Gunning, Lieut. Phillip Booth, R.C.N., and Intr.-Lt. Thomas Crone, R.C.N.

For the reception the wardroom at H.M.C.S. Royal Roads was decorated with pink and white carnations and chrysanthemums. The three-tier wedding cake centred a refreshment table, flanked with pink candles, white swainsona and fern.

Mrs. Murray and Mrs. Rigby assisted the young couple in receiving guests, and E. Wynn Griffith, a family friend, proposed the toast to the bride's happiness.

For a honeymoon by motor to California, Mrs. Walker wore a cherry coke gabardine suit, dove grey gabardine topcoat, black suede hat, shoes, bag and gloves, and corsage bouquet of red roses and swainsona.

On their return Ordnance Lt.-Cmdr. and Mrs. Walker will live on Wilfret Road at Colwood.

PEGGY BARTHOLOMEW has been helping to create tasteful and comfortable homes in Victoria for many years. There are many who would like to employ an interior decorator, but are afraid they might have to spend too much for either services or furniture and materials.

Actually, Peggy Bartholomew or any other good interior decorator, usually saves the cost of their services because of their "know how" in cutting corners and avoiding waste. They know where to buy things and what should be paid for them. And, of course, they create surroundings that express your personality and family manner of life better than you could do it yourself.

Peggy Bartholomew
★ INTERIOR DECORATION ★
1110 FORT ST Empire 8122

WOOLLENS
IMPORTED FROM ENGLAND AND SCOTLAND
Due to more frequent arrivals from England and Scotland, we are once again in a position to offer to our many customers a fine selection of the following items:
● Ladies' Camel Hair, Harris and Irish Tweed Coats
● Worsted and Gabardine Suits
● Fine Knitting Yarns, 3 and 4-ply.
● Tartan Plaid Skirts
● Ladies' Shetland and Cashmere Sweaters
Piccadilly Shoppe
DIRECT from ENGLAND
1105 GOVERNMENT ST. - G 7332

Lyles for SMARTER STYLES
JUNIOR SPORTSWEAR
732 FORT ST.
Graceful Housecoats
Figured needlepoint crepe in a harmony of soft colors . . . silk jersey in dusty rose or turquoise. Shirred wrists and waist, full skirt, filagree metal buttons! Washable. Rare value at 16.95

Two Packages WITH A Single Purpose
JAMESON'S
COFFEE
TEA
PICKED for PERFECTION
PACKED for PROTECTION
POURED FOR Pleasure

FIRST STOP FOR SCHOOL FOOTWEAR
Royal Shoe Store
636 YATES

MILLINERY
Fashion's most beautiful ideas go to your head this autumn.
THEY'RE HERE NOW!
4.95 to 27.50
Scurrahs
728 YATES

Woodward's Flowers
BULBS FOR THE ROCK GARDEN
RED EMPEROR TULIP—World's largest tulip; flower 5 inches across, on a 9-inch stem 6 for 75¢
TRIANDUS ALBUS—The miniature daffodil, 6 inches high. Dozen 65¢
LILIUM CONCOLOR—A dwarf lily for the rock garden 3 for $1.00
WATER LILY FLOWERED TULIP (Kaufmanniana) — Large flower on short stem 6 for 75¢
CHINODOXA — Clusters of fragrant blue flowers. Dozen 65¢
DOUBLE and SINGLE SNOWDROPS, dozen 85¢
619 FORT ST. A. J. Woodward G 5614

NEGLIGEE AND GOWN SETS
Many versions . . . a very pretty silk bemberg negligee with long sleeves and shirred at waist, long matching nightie. Good value at 23.50
Mae Meighen CORSET SPECIALTY SHOPPE

If you have a multi-colored rug or patterned upholstery, keep the walls plain, but if the rug is plain and the furniture neutral, a patterned wallpaper provides relief.

NEW FALL ARRIVALS DAILY
Sweet Sixteen Shoes
727 YATES

DARLING'S
"Serve You Better"
TRUSSES
ABDOMINAL BELTS
ELASTIC HOSIERY
Expert Fitting — Free Consultation
Opp. Pemberton's B 1212

NEW METHOD
THE ISLAND'S GREATEST CLEANING SERVICE
G. 8166

HANDBAGS - - - - - - - 3.95
Smarter than ever. A complete selection at this popular price.
708 VIEW A.K. Love Ltd. 708 VIEW

Mothers' Auxiliary Elects Officers

Mrs. E. E. M. McCallum was elected president of the Mothers' Auxiliary to St. Michael's Old Boys' Association at a meeting held Wednesday.

Other elected officers are Mrs. E. P. Gillespie, vice-president; Mrs. T. E. Ainscough, secretary-treasurer; Mrs. H. C. Holmes, Mrs. H. Nation, Mrs. Owen Jones, Mrs. J. Barraclough, Mrs. E. G. Bonsfield and Mrs. J. M. Rockingham, committee.

The school gymnasium was decorated with a profusion of autumn flowers by Mrs. Ned Symons for the occasion. Mrs. Holmes, retiring president, presided at the annual meeting which preceded the election.

Report of the secretary-treasurer on last year's activities included the awarding of an annual $50 scholarship, won by Roger Stone. Mrs. Nation announced that 19 large parcels of children's clothing made by the sewing group had been sent to England, also three Christmas parcels to a children's hostel. It was voted that a sum of $25 be given to the Food for Britain fund.

At conclusion of the business meeting, mothers, past and present, with schoolmasters and their wives, enjoyed tea and a social hour.

Presiding at the tea table, which was centred with a large bowl of pink spray chrysanthemums, were Mrs. J. D. Prentice, Mrs. K. W. Symons, Mrs. R. Bradshaw, Mrs. M. Carmichael, Mrs. Hew Paterson and Mrs. H. Weldon.

Lay Magistrate Returns To England

MRS. E. G. F. BIRLEY

For 20 years, lay magistrate in the courts of Manchester, Eng., is only one of the many duties Mrs. E. G. F. Birley performs in her everyday life.

She is also a visiting magistrate to Strangeways Prison, a member of the Magistrates' Association, a member of the Manchester Educational Commission; central officer of the Mother's Union and was an air raid warden during the war.

Mrs. Birley came to Victoria in July to visit a son and daughter-in-law, Mr. and Mrs. Patrick Birley, Transit Road. She leaves early next week for Vancouver and will sail from there aboard the Royal Mail Line ship Lochmonar for England.

"Lay magistrates sit two together," Mrs. Birley explains, "we think things through and pass sentence from the common sense viewpoint, without prejudice."

"Of course, we always have a clerk with a thorough knowledge of law sitting with us. But after 20 years, you can be sure I know a little about the law myself."

The visiting magistrate to a prison, Mrs. Birley explains, goes once a week, talks to the prisoners, finds out if they have any grievances, if prison conditions are as they should be.

"We are not concerned with the sentence of a prisoner," she says, "we are merely concerned with conditions within the prison.

"It works both ways, too. If a prisoner is at fault, we hold court right there and pass sentence."

During the war years, Mrs. Birley, added to her numerous duties by taking evacuee children, and refugees from European countries into her home. She also had an American officer, and "various others," for shorter periods of time. She had four sons and two daughters in the services.

?
WOULD YOU LIKE A BEAUTIFUL FUR COAT?
. . . .
?
HAVE YOU GOT $149.50
IF SO
SEE US . . .
Victoria Fur Shop
723 FORT E 8133

It Pays to Shop at Ray's
MERCHANDISE AT PRICES THAT ALL CAN AFFORD

P.-T.A. News

A meeting of the Esquimalt P.-T.A. will be held in the Lampson Street School Tuesday at 8. Two speakers will be Reeve Bert Thomas, who will address the meeting on "Community Projects," and T. S. Floyd, who will outline P.-T.A. aims for the coming year. Plans are under way for a membership tea to be held in the school auditorium on Oct 22 at 8.

Quadra — Regular meeting of Quadra P.-T.A. will be held on Tuesday at 8 in the auditorium. Following business a study group will present the topic "The Family and Community." Speakers will be Mrs. E. Oakley, Miss J. McKee and N. A. Hutton. A social hour will be convened by Miss H. Bradshaw and refreshments served. Sewing meeting next Tuesday has been canceled.

Lady Alexander Returns

MONTREAL — Viscountess Alexander, wife of the Governor-General of Canada, is among the passengers who will arrive at this port Oct. 15 in the Canadian Pacific liner Empress of Canada. Lady Alexander left Canada about six weeks ago with her son Shane, who is now at school in England.

To ice tarts and turnovers, brush them with cold water and cover with powdered sugar before baking. Gives them a glaze like frost on a silver mug.

Engagements

The engagement is announced of Joyce Patricia Exton, youngest daughter of Mrs. W. H. Stranix, 4001 Carey Road, and the late Edward Exton, to Charles Leroy Moore, eldest son of Mr. and Mrs. R. W. Moore of Athabasca, Alta. The wedding is to take place at eight o'clock, Nov. 1, 1947.

Mr. and Mrs. W. E. McLean, 1316 Thurlow Road, anounce the engagement of their only daughter, Dorothy Rose, to Thomas Leslie, youngest son of Mr. and Mrs. A. C. Muir, 488 Walter Avenue. The wedding will take place at St. Matthias Church on Nov. 1, at 8 p.m.

A forthcoming marriage of much interest to Victoria and Vancouver is announced by Mr. and Mrs. A. Gordon Budge, 6336 Churchill Street, Vancouver, of their only daughter, Agnes Ethel, to Mr. Harold Francis Dixon, younger son of Mrs. Gordon Dixon, Victoria, and the late Mr. Gordon Dixon, Ipswich, Suffolk, Eng. The wedding will take place on Saturday, Oct. 25, in Montreal, to be followed by a reception for relatives and close friends at the home of Mrs. Ross, an aunt of the bride-to-be, 56 Upper Bellvue Avenue.

Club Calendar

View Royal Anglican W.A., meeting Tuesday, 2.30, at the home of Mrs. H. Keiser, 333 Stewart Avenue. New members welcome.

Colwood Women's Institute, regular meeting Wednesday afternoon. Final arrangements for well-baby clinic. . . Happy Valley Women's Institute, Tuesday at 8. Shower of aprons and articles for fall bazaar.

Canadian Daughters' League, Assembly No. 5, meeting in the Business and Professional Women's Hall, 1012 Douglas Street, Tuesday at 8. Food showers for British parcels to be held and completed articles for bazaar to be handed in.

Colfax Rebekah No. 1, I.O.O.F. regular meeting Tuesday, 7.30, I.O.O.F. Hall, Douglas Street. Wednesday evening a sewing tea at the home of the Noble Grand Mother Dinsmore, 2509 Estevan. . . . Women's Auxiliary to the Britannia Branch Canadian Legion, meeting at 8. Members will bring articles for the mock auction to take place after the business section.

St. John's Afternoon Branch W.A., Tuesday at 2.30 in auditorium . . . Sketch Club, Island Arts and Crafts Society, Tuesday at "Mount Joy," 617 Foul Bay Road, by permission of F. B. Pemberton. At 2 o'clock, weather permitting . . . Evening Branch, St. Saviour's W.A., Tuesday at 8, at home of Mrs. T. Wilson, 430 Springfield Avenue . . . Victoria Chapter, No. 17, Order of the Eastern Star, Thanksgiving tea, Tuesday, 2.30 to 4.30, Douglas Room at the Hudson's Bay.

Mothers' Union — A general meeting of the Diocesan Branch of the Mothers' Union was held with president, Mrs. E. J. Harris in the chair. Mrs. Harold Birley, a magistrate of the Juvenile Court, Manchester, Eng., was introduced as guest speaker. As vice-president of the Central Council of the Mothers' Union of London, Eng., for nine years, Mrs. Birley took for her subject, "The Ideal Home by Mothers' Union Standards." Discussion period followed. Rev. T. L. Leadbetter spoke briefly on the primary church school being held during the week in Memorial Hall. Social hour followed.

Second Vice-President

At the close of the biennial convention of the P.E.O. Sisterhood's Supreme Chapter in Los Angeles this week, Mrs. Mabel Scurrah of Victoria, was elected second vice-president. Mrs. Bessie R. Raney, Chicago, was elected national president.

Vancouver Wedding Planned By Couple

MENA UNDERWOOD

RALPH MILLER

Maj. and Mrs. E. B. Underwood of Victoria and Cultus Lake, B.C., announce the engagement of their youngest daughter, Mena Audrey, to Maj. Ralph T. Miller, R.C.S.M.E., of Chilliwack, eldest son of Mr. and Mrs. J. F. Miller, Saint John, N.B. The wedding will take place on Oct. 18 in Vancouver.

St. John Ambulance

Officers and N.C.O.s, Victoria Nursing Corps, headquarters on Wednesday at 8.

St. John Ambulance Brigade No. 65 regular weekly meeting Thursday at 8.

There will be no meeting of Victoria Nursing Division No. 61, Victoria Cadet Nursing Division No. 61C, or Lorne Drum Nursing Division No. 249 on Monday, owing to the Thanksgiving holiday.

Denton Holmes Nursing Division No. 148, Tuesday, in the upper hall at headquarters at 8.

Denton Holmes Cadet Nursing Division No. 148C at 6.30 on Tuesday.

Oak Bay Nursing Division No. 176, at headquarters, on Tuesday, at 8.

Oak Bay Cadet Nursing Division No. 176C Friday at 3.45 at 2165 Oak Bay Avenue.

A. J. Dallain Nursing Division No. 210, Friday at 8.

Regular meeting, Registered Nurses' Association, Tuesday at 8, St. Joseph's Nurses' Home. Films to be shown.

PUT CHROME IN YOUR HOME!
● New plastic "Arborite" top, won't burn, we tried it with a cigarette!
● Available in any color (except purple).
● Leather upholstered chairs, duraluminum, triple dipped in chrome.
$95.00
Chumber's
FROM WAREHOUSE TO YOUR HOUSE
ON VIEW
Below Government

The following druggists of Victoria and District are A.I.D. stores — Watch for Thursday's Advertisement in this paper:
Aaronson's Drug Store, G 2414
Blay's Pharmacy, B 4046
Darling's Pharmacy, B 1212-B 3831
Davenport Prescription Pharmacy, E 9731
Fairfield Pharmacy, G 6741
Fernwood Pharmacy, G 2722
Gorge Pharmacy, E 7702
Hillside Pharmacy, G 1632
Jubilee Pharmacy, E 8911
McCall-Davey Drug Co., B 3831
Minnis Pharmacy, G 3532
Pandora Pharmacy, G 3841
Shotbolt's Drug Store, G 1612
Terry's (1939) Ltd., E 7187

Harold S. Timberlake
OPTOMETRIST
HAVE YOUR EYES EXAMINED REGULARLY
647 YATES STREET APPOINTMENTS: 9 to 5 p.m.
TELEPHONE E 2513

MILK MAKES MEN!
Strong as an Ox is Jack McGurk-
The envy of his pals at work;
"Milk is a he-man's drink" says Jack-
"What work takes from you, milk puts back!"
PHONE:
Garden 3232
Garden 1023
Palm MILK
PL-8

Gordon Ellis Ltd.
NOTED FOR QUALITY AND STYLE
FINE ENGLISH TWEEDS AND WOOLENS FOR ALL SEASON WEAR
1107 GOVERNMENT STREET
Tailored Suits

ANNOUNCING FIVE GREAT NEW
HEARING AIDS
To fit the personal hearing needs of anyone who can be helped by a hearing aid!

PENLITE 22.—Light, compact, All-in-One, for use with miniature self-contained batteries. Three designs in this model, each in a range of calibrations.
PENLITE 30.—A specially designed All-in-One model. Providing ample reserve power—even for major hearing impairments.
SPECIAL DE LUXE.—A very tiny instrument, weighing less than 4 ozs. For use with separate economy-size batteries. For those who want maximum battery life.

CUSTOM VANITY—Engineered especially for sensitive and unusual hearing impairments.
CUSTOM BRD.—Another Hale custom model with characteristics of unusual merit. Giving excellent results to many who heretofore could not derive benefit from a hearing aid.
SEE—TRY—HEAR THE ONE THAT'S RIGHT FOR YOU!
Mr. A. F. Gallie, president of Hale Hearing Ltd., will be in attendance to introduce and assist in the examination and fitting of the new instruments now available
October 15th, 16th, and 17th
Phone or write now for appointment. Remember the dates—3 days only.
Consulation Without Cost or Obligation
PHONE E 8034
As well as audiometric analysis, Hale uses the exclusive Hale Prescriptometer which permits the patient to quickly and accurately select the instrument best suited, from ninety (90) seperate prescriptions.
The very latest in ear fittings provide the utmost in concealment.
Hale HEARING LTD.
VICTORIA OFFICE . . . 404 JONES BLDG.
Mrs. J. Brydges, Mgrss.
HEAD OFFICE—414-18 BIRKS BLDG.—VANCOUVER, B.C.

We've helped to "marry" a lot of people in this town!

. . . we say *helped* because Fresh Flowers are an important part of any wedding . . . and arranging flowers for weddings is an important part of our business. • We pride ourselves in being able to work *with* our customers for simple or elaborate floral requirements for weddings. We'll gladly help you with matching colors, formal or informal arrangements, and flower etiquette which will make your wedding a beautiful ceremony.
BALLANTYNE'S FLORIST
1211 DOUGLAS ST. G 2421

A RING for HIM THIS CHRISTMAS
CHOOSE YOUR GIFT RING NOW
There are many attractive and unusual styles in initial rings available on special order.
Now is the time to order something different for Christmas delivery!
EASY TERMS
JEWELERS ROSE'S LTD. OPTICIANS
1317 DOUGLAS

Sixteenth century armor manufacturers discovered that fluting metal gave it strength and rigidity without adding weight, a principle used today with corrugated iron and steel girders.

NEW RIO

ENDS TODAY—PAUL MUNI • GENE TIERNEY
"Hudson's Bay" and Cassidy Western

Sun. Midnite and Mon. Tues. Wed. Only
Most Sensational Film Ever Made!

ELMORE PHILPOTT in VANCOUVER SUN, SAYS:
"EVERY INTELLIGENT MAN, WOMAN AND CHILD SHOULD SEE THIS GREAT PICTURE."

The Nuremberg Trials FULL-LENGTH FEATURE

IT'S DYNAMITE!

ARTKINO IS FIRST with the complete story. Uncut, official films produced in U. S. S. R.

Only Victoria Showing

ENGLISH NARRATION

SEE! THE SECRET DOCUMENT OF THE NAZI MASTER PLAN for the Conquest of the World
SEE! THE GRAPHIC, TERRIFYING EVIDENCE OF THE NAZIS' MOST FIENDISH CRIMES

GET A RINGSIDE SEAT AT HISTORY'S GREATEST CRIMINAL TRIAL!

PART QUOTES FROM THE PRESS:
NEW YORK TIMES—"MOST POWERFUL FILM"
NEW YORK DAILY NEWS—"GRIM, IMPRESSIVE"
NEW YORK P.M.—"DON'T MISS. VITAL, IMPORTANT FILM"
VANCOUVER PROVINCE—"TRIPLE MUST"
VANCOUVER NEWS-HERALD—"A MASTERPIECE OF THE CAMERA"

Not Recommended for Children. Continuous From 11.45 a.m.
Admission, This Picture—40c Till 5 p.m.; After 50c; Children 15c

Where To Go Tonight

(As Advertised)

ATLAS—"Two Mrs. Carrolls," starring Humphrey Bogart and Barbara Stanwyck.

CAPITOL—William Powell and Myrna Loy in "Song of the Thin Man."

DOMINION—William Elliott and Vera Ralston in "Wyoming."

OAK BAY—James Mason in "The Night Has Eyes."

PLAZA—"Men of Two Worlds," with Phyllis Calvert and Eric Portman.

RIO—Paul Muni and Gene Tierney in "Hudson's Bay."

ROYAL—"Possessed," starring Joan Crawford and Van Heflin.

YORK—"Stairway to Heaven," starring David Niven and Raymond Massey.

'The Harvey Girls' Coming To Oak Bay

The frontier town of Sandrock, New Mexico, complete with Santa Fe station and adjoining Harvey House, spread itself over a generous portion of Metro-Goldwyn-Mayer's Lot III for scenes in the new technicolor production, "The Harvey Girls," starring Judy Garland at the Oak Bay Theatre Monday afternoon. Most elaborate set of its kind ever constructed, the town consisted not only of a picturesque Main Street, but adjoining streets and residences. It covered more than a square mile of the property. John Hodiak heads the supporting cast of "The Harvey Girls," with the cast also featuring Ray Bolger and Angela Lansbury.

DOMINION THEATRE

Sometimes there are startling parallels between fact and fiction. Take, for example, Republic's big outdoor picture, "Wyoming," starring William Elliott and Vera Ralston plus John Carroll and George "Gabby" Hayes in supporting roles, now playing at the Dominion Theatre. "Wyoming" was in the final stages of shooting when a story broke in Washington that cattle interests in the State of Wyoming were protesting vigorously against a proposal to set aside part of the range land for a national park. The matter is still not settled.

ENDS TODAY! DOORS AT 11.45 A.M. DAILY FEATURE AT 12.00, 2.18, 4.36, 6.54, 9.12
FOR THE THRILLING ENTERTAINMENT SEE THIS!

JOAN CRAWFORD · VAN HEFLIN in POSSESSED...

EXTRA - CARTOON Sports • News

ROYAL

MIDNITE SHOW SUNDAY NITE

Mother Wore Tights Technicolor
BETTY GRABLE · DAN DAILEY

TICKETS NOW ON SALE STARTING at 12.01 a.m.

CAPITOL

PLUS: SPECIAL PROGRAM OF SHORTS

Atlas A FAMOUS PLAYERS THEATRE MON., TUES., WED.

GENE KELLY · MARIE McDONALD LOVING... LAUGHING... Living in a Big Way

ALL-TIME, GOOD-TIME HIT!
WALLACE BEERY
GEORGE RAFT
JACKIE COOPER
"The BOWERY"

A TOP TWO-FEATURE TREAT!

BARBARA STANWYCK · HUMPHREY BOGART in "The Two Mrs. Carrolls"
• ENDS TODAY • PLUS
BRENDA JOYCE · JOSEPH ALLEN in "Right to the Heart"

THRILLING... WYOMING IS A GREAT OUTDOOR DRAMA!

For Added Thrills—"SEVEN KEYS TO BALDPATE" with Phillip Terry

Starring WILLIAM ELLIOTT · VERA RALSTON · JOHN CARROLL

DOMINION NOW SHOWING

WEDDING RECEPTIONS

Carefully arranged . . . reception room, excellent food, including wedding cakes . . . competent staff.

Strathcona Cafe
919 DOUGLAS B 4941

Special Midnight Show Sunday! 12.01 (AND ALL NEXT WEEK)

TICKETS NOW ON SALE AT BOX OFFICE

IN HEAVENLY TECHNICOLOR MUSICAL

COLUMBIA PICTURES presents
Rita HAYWORTH · Larry PARKS in Down to Earth
WITH JAMES GLEASON • EDWARD EVERETT HORTON

HEAR THE NEW SONG HITS:
"They Can't Convince Me"
"Let's Stay Young Forever"
"People Have More Fun Than Anyone"

Doors at 11.55.a.m. Daily
Feature at 12.03 2.22 - 4.41 7.00 - 9.19

Royal A FAMOUS PLAYERS THEATRE E 9711

Extra
COLORED CARTOON "SWISS TEASE"
"CUE TRICKS"—Sports Review
"SCREEN SNAPSHOTS"
LATEST ROYAL NEWS

With a wider welcome to all lovers of good music, the

VICTORIA SYMPHONY

proudly announces a

six starred season

of outstanding musical occasions for the 1947-48 Concert Series. This Program—the most important in the Capital's Musical History—is not only a challenge to Victoria, it is a compliment to the City's musical taste. Here are the highlights:

★ Nov. 4, 1947—*GERTRUDE HUNTLY GREEN*, Victoria's best loved Concert Pianist, with the Victoria Symphony, under Melvin Knudsen.

★ Dec. 8, 1947—Special visit of the *VANCOUVER SYMPHONY ORCHESTRA*, under Jacques Singer.

★ Feb. 2, 1948—Famous Flautist, *NICOLAI FIORE*, with the Victoria Symphony, under Melvin Knudsen.

★ Mar. 1, 1948—Second visit of the *VANCOUVER SYMPHONY ORCHESTRA*, under Jacques Singer.

★ April 5, 1948—Surprise Pop Concert.

★ Concert Debut of *DENISE MARA*, Victoria's brilliant new pianist, with the Victoria Symphony, under Melvin Knudsen.

make **sure** of your **seats** for the **season** . . .

book them NOW in Spencer's Radio Dept.

a Deposit will hold your Season Ticket. Prices: $13, $10, $8, $5 plus tax. Mail orders to same address. Tel. Empire 4141.

STARTING MONDAY!

FOR YOUR HOLIDAY ENTERTAINMENT

LIZABETH SCOTT
JOHN HODIAK
BURT LANCASTER
in HAL WALLIS' production
"Desert Fury"
in Blazing TECHNICOLOR
with MARY ASTOR · WENDELL COREY and introducing
Directed by LEWIS ALLEN
Screenplay by ROBERT ROSSEN • A Paramount Picture

DAILY AT 12.16 2.32 - 4.48 7.04 - 9.20

ENDS TODAY "SONG OF THE THIN MAN" With WILLIAM POWELL MYRNA LOY

DOORS 11.55 a.m. DAILY

Capitol

PLUS TECHNICOLOR MUSICAL FEATURETTE "PARIS IN THE SPRING"
SPEAKING OF ANIMALS "DOG CRAZY"
LATEST CAPITOL NEWS

YORK SUNDAY MIDNITE! MONDAY FOR 3 DAYS!

★ GLORIOUS FESTIVAL OF MUSICAL JOY!

YOUR FAVORITE MUSIC!

AS GLORIOUS A MOTION PICTURE AS EVER SANG ITS WAY INTO YOUR HEART!

All aboard for a glamorous, amorous fiesta of fun and music! The best yet from the makers of "Anchors Aweigh"!

IN CARNIVAL TECHNICOLOR!

M.G.M. presents HOLIDAY IN MEXICO
WALTER PIDGEON · JOSE ITURBI
RODDY McDOWALL · JANE POWELL
ILONA MASSEY · XAVIER CUGAT AND HIS ORCHESTRA

THE COMPOSERS OF "CAROUSEL and "OKLAHOMA" BRING THEIR HAPPIEST HITS!

RODGERS' and HAMMERSTEIN'S "STATE FAIR" IN TECHNICOLOR

★ DANA ANDREWS ★ JEANNE CRAIN
★ DICK HAYNES ★ VIVIAN BLAINE
Henry MORGAN • Fay BAINTER • Chas. WINNINGER

ENDS TODAY! ALL TECHNICOLOR "STAIRWAY TO HEAVEN" | "SPANISH MAIN"

HEAR AND SEE!
WAGNER'S "LIEBESTOD"
HERBERT'S "ITALIAN STREET SONG"
CHOPIN'S "POLONAISE"
Schubert's "AVE MARIA," Rachmaninoff's "CONCERTO"

PLUS MANY OTHERS, PLUS MANY GRAND SPECIAL, POPULAR, COMIC AND RHUMBA NUMBERS!

What's HALLOWE'EN WITHOUT A PARTY!

THE ROYAL COLWOOD GOLF CLUB
Invites Its Members and Friends to Reserve the Date of
OCTOBER 31, 1947
and Celebrate the Occasion of
HALLOWE'EN
With All Its Usual Assortment of Witches, Spooks, Noisemakers, Etc.
DANCE
To the "HAUNTING" Strains of Charlie Hunt's Orchestra
George's "Colwood Special" Buffet Supper
9-1 a.m. $2.00 Each
Tickets on Sale at Colwood Golf Club, Hocking & Forbes, Geo. Straith's, The Toggery Shop

Rio Theatre To Show Film Of Nuermberg Trials

Victorians next week will have the opportunity to see at the Rio Theatre one of the most important documentary films ever made in any country—the Nuremburg Trials . . . a Russian production which depicts the greatest legal trial in world history.

The film, which will be shown Sunday midnight, and on Monday, Tuesday and Wednesday, depicts the trial of some of the major war criminals from the Russian point of view. Though some Soviet propaganda has been introduced in the movie, this is not great enough to spoil the film which throws a glaring light on Nazi bestiality.

Some clever technics were used by Russian producers in making the film which also shows scenes when the Nazis were at the height of their power. The film also shows scenes of the concentration and extermination camps.

CAPITOL THEATRE

As compatible and popular a combination as are ham and eggs, is the screen team of William Powell and Myrna Loy. The "ideal Mr. and Mrs." of films are on the Capitol screen in M-G-M's "Song of the Thin Man," sixth of the wise-cracking detective adventures but the 13th appearances together of Powell and Miss Loy.

Their long and successful association dates back to "Manhattan Melodrama," in which they were joined by another, at that time aspiring young player, named Clark Gable.

Midnight Show At Capitol Theatre

When Director Walter Lang wanted 50 extras for a scene in "Mother Wore Tights," which is showing Sunday midnight at the Capitol Theatre, he conducted a whistling audition at 20th Century-Fox, with those whistling the loudest landing roles in the technicolor film.

Reason for the unusual procedure was that the extras were to portray high school boys in an audience watching Betty Grable and several of her classmates entertaining at graduation exercises.

At the conclusion of a snappy dance number in which the famous Grable legs were very much in evidence, Lang wanted—and got—the response that would be expected in such circumstances from teen-age youths—ear-piercing wolf whistles.

ROYAL THEATRE

Unrequited love is having another inning at Warner Bros.' studio, where Cupid is, figuratively, shooting his arrows into the air and never finding them at all. Or almost never. Joan Crawford loves co-starrer Van Heflin in "Possessed," the Warners' drama which is now showing at the Royal Theatre. Joan Crawford and Van Heflin are capably supported by a large supporting cast headed by Raymond Massey and Geraldine Brooks, new Warner starlet.

JUNE CHRISTY, appearing here next Wednesday with Stan Kenton's orchestra, won the title "America's No. 1 Vocalist" in a poll conducted by "Down Beat," national music magazine.

YORK THEATRE

Seventy-five Red Cross nurses were among the several thousand extras employed for a key sequence in "Stairway to Heaven," the Universal-International release photographed in technicolor, now at the York Theatre. The picture stars David Niven, Raymond Massey and Roger Livesey with Kim Hunter and Marius Goring heading the featured cast.

The nurses are part of the vast audience attending a trial in heaven.

ATLAS THEATRE

Barbara Stanwyck and Humphrey Bogart appear together for the first time in romantic leading roles in "The Two Mrs. Carrolls," Warner Bros.' suspense thriller now at the Atlas Theatre. Alexis Smith shares top honors with them in the film.

'Holiday In Mexico' Opening At York

Now that Josi Iturbi has established himself as an actor, and has recorded his singing voice for a scene in "Holiday in Mexico," he is pursuing another new talent in the new technicolor musical opening at the York Theatre Sunday midnight.

Iturbi dances!

Also in the cast of "Holiday in Mexico" is Walter Pidgeon, but Iturbi claims that Pidgeon was no help to him when it came to encouragement for his dancing prowess.

'Down To Earth' Booked At Royal

The big news from Hollywood right now is that Rita Hayworth's newest film, Columbia's technicolor musical, "Down to Earth," in which she stars with Larry Parks, is just about ready for the screen of the nation. It is scheduled to be shown locally Sunday midnight at the Royal Theatre.

"Down to Earth" has excited much comment wherever show folks convene. It is said to be the most lavish production ever attempted by its studio, combining the talents of a high-powered cast with a story so unusual that a tight lid has been clamped down on the regular sources of information lest the secret of the plot leak out and spoil what Columbia thinks will be a pleasant surprise for fans.

Coastline Seen In Lavish Film

Filmgoers viewing "Slave Girl," opening at the Plaza Theatre Sunday midnight, will get a close-up of 1,200 feet of beautiful coastline in technicolor. A camera track that long was built on the beach so Yvonne De Carlo and George Brent could be photographed as they walk beside the surf.

This and other marine backgrounds were made at rugged Sequit Beach, near Hollywood. Charles Lamont directed the adventure film.

Rosemary Hurst Is Cover Girl For 'New World' Magazine

When Victoria residents see the October edition of the New World Magazine their eye will be caught with the attractive front page cover it carries. Victoria's own lovely Rosemary Hurst and another Canadian beauty are spotlighted as typical beautiful Canadian girls.

The New World has featured the Beauty Contest held in Hamilton, Ont., where Margaret Marshall of Toronto was selected as "Miss Canada." Later Miss Marshall won third place in the "Miss America" Beauty Contest. Rosemary Hurst is shown in two of the many photographs published featuring the contest.

New World Magazine is now on sale at your magazine dealers and is distributed on Vancouver Island by Lovick's News Agency, Victoria, B.C. ***

SUNDAY MIDNITE SHOW!

PLAZA

DOORS 12.01 a.m.

TICKETS NOW ON SALE

STARTS MONDAY

PLAZA

STARTS MONDAY!

OPEN TONIGHT
with counter, curb, dining-room and delivery service.

CLOSED TOMORROW
and all next week to have our face lifted!

OPEN AGAIN SATURDAY
OCTOBER 18

BAKE'S
TOP NOTCH
DOUGLAS at PRINCESS E 1034

A THANKSGIVING DANCE
ON
MONDAY OCT. 13
SPONSORED BY Y.P.A.
The LES JOHNSTON ORCHESTRA
DANCING, 8.45 to 11.45
ADMISSION, 50¢
EVERYBODY WELCOME

Y.M.C.A.

DANCE
Saturday—8.45-11.45
CHARLIE HUNT'S ORCHESTRA
Members 40¢ Non-members 50¢

DANCE TONIGHT ARCADE

HONGKONG-CHUNGKING CHOP SUEY
DINE AND DANCE
EVERY NIGHT
Chinese Dishes

IN PERSON
STAN KENTON
AND HIS ORCHESTRA

First and Only Victoria Appearance
WED., OCT. 15
9 Till 1 a.m.
BAY ST. ARMORIES
Advance Tickets Now
At Fletcher's, Kent's and Spencer's Music Dept.
1.25, Tax Included
Tickets at Door, 1.50
A BUTLER ENTERPRISE
"A POPULAR PRICE FOR THE BEST IN MUSIC"

McMORRAN'S
Seaside Dancing Pavilion
CORDOVA BAY
BIG FINAL DANCE
OF THE SEASON
SATURDAY, OCTOBER 11

Follow the Crowds! Where to?
Britannia Branch, Canadian Legion
What's On? KLONDIKE NITE! Lots of Fun!
WHEN? WEDNESDAY, OCT. 22
Make it the best ever; show the boys and girls you really mean it, support the W.A.'s of the Canadian Legion in their effort to raise funds for Christmas Cheer for hospitalized veterans by patronizing "KLONDIKE NITE" at 1616 BLANSHARD STREET, on Wednesday, October 22, 8 p.m.

YOUR
Thanksgiving Dinner
Make your reservations now for the most delicious and beautifully served full-course Turkey Dinner, Thanksgiving Day, Monday, October 13.
Served from 12 noon to 9 p.m.
THE NEW
Strathcona Cafe
919 DOUGLAS B 4941

If There Is A Transportation Strike
Please
Do Not Telephone
More Than Necessary

If there is a transportation tie-up, telephone exchanges may be short of staff because of delays in transporting employees to work, despite special arrangements which we are making.

We will do our utmost to meet the emergency, but too many calls may cause a serious tie-up of the telephone system, and there is a danger that vital calls, such as messages to doctors, or the police or fire department, may be delayed. The telephone system is already overloaded, due to our efforts to serve as many people as possible despite equipment shortages.

So if there is a transportation tie-up, please do not telephone more than absolutely necessary during the emergency.

BRITISH COLUMBIA TELEPHONE CO.

KOLPAK

THE MODERN PACKAGED FUEL

Six 4x4 coal briquettes in each paper wrapped package

CLEAN TO HANDLE
HOT BURNING
NO WASTE
NO COAL BIN NEEDED

No Waiting. Pick up any quantity you wish at the plant or phone for prompt delivery

PRICES	AT PLANT	DELIVERED (3-Mile Circle)
100	$13.50	$14.50
50	7.00	7.50
25	3.50	4.25
10	1.50	

PLANT—505 DAVID ST.
PHONE B 1031

TUNE IN
EVERY SUNDAY

"The Pause that Refreshes on the Air"

with the songs of GINNY SIMMS
and the music of PERCY FAITH
and his orchestra

CJVI - 3.30 P.M.

DRINK Coca-Cola

PF-2

THE FORD THEATRE *Presents*

THE GREAT McGINTY

By Preston Sturges

Sunday, Oct. 12—2 to 3 p.m. P.S.T.

Station CJOR and the Dominion Network

COMEDY.. DRAMA.. MYSTERY..

FORD MOTOR COMPANY OF CANADA, LIMITED

Gallup Poll

Both Men And Women In Canada Strongly Oppose Longer Hemline

By CANADIAN INSTITUTE OF PUBLIC OPINION

Public opinion in Canada is definitely cold to "The New Look" insofar as it is epitomized by longer hems.

For probably the first time in history, the public's reaction to a decree of fashion has been measured in terms more accurate than across-counter sales.

In a full-fledged national survey which, by the use of the sampling principle, has virtually the effect of a national plebiscite, the Gallup Poll of Canada put the issue to the public this way:

"As you know, fashion experts want women's skirts to be longer. Are you for this, or against it?

The vote: For, 15%; against, 47%; "slightly longer," 22%; no feelings, 16%.

While many a male has complained, "Why don't they give us men a voice in women's fashions?" the crux of the matter is what women feel about it. And women are only slightly more in favor of longer skirts than are the men:

	Women	Men
For	19%	12%
Against	45	49
"Slightly longer"	28	15
No feelings	8	24
	100%	100%

Note how comparatively few women are neutral on the issue of longer hemlines.

On a provincial basis, Quebec province shows strongest support for the new styles, and, in that province, a quarter of the adult population voted for them, compared, for instance, with only 11 per cent in Ontario.

What are the arguments, for and against, as the public sees it?

Well, the most frequently cited argument for the longer hemline is, by a hairbreadth, appearance, rather than morals. Largest group in the "pro" section said they thought the longer hemline "looks smarter" or "dressier" or "newer." However, almost as many in this group did stress moral issues: "more decent length," "doesn't expose women as much," and so on.

Others in this group thought the new look made women look "more ladylike," "more womanly."

Interesting enough, opposition to the new hemline is based largely on the matter of expense. "We can't afford a complete new wardrobe" was the wail which greeted Gallup Poll reporters more than any other.

Second most frequent complaint was appearance. "Looks terrible," "looks sloppy" or "cumbersome."

In disliking the longer skirts, Canadian opinion is remarkably similar to that in the United States. In a recent Gallup Poll in that country, longer skirts were opposed nearly two to one, with a slightly higher proportion of women than men, favoring them.

World Copyright Reserved.

HEAR

ELIZABETH GUY
SOPRANO
★ GUEST ARTIST ★
on
The Northern Electric Hour
MONDAY EVENING
CBR
5.00 - 5.30 p.m.

46-7-164

CJVI

Tonight's Highlights

7.00—Cuckoo Clock House
8.00—Music by Ray Bloch
8.30—Nat Brandwynne
9.00—Boston Pop Concert
10.00—Songs in the Night
10.45—Saturday Night Dancing Party.

DIAL 900

CJVI

Sunday's Highlights

1.30—READING THE FUNNIES
3.00—SUNDAY SERENADE
3.30—THE PAUSE THAT REFRESHES
4.30—CARMEN CAVELLERO
6.00—MEET CORLISS ARCHER
6.30—TONY MARTIN SHOW
8.00—LET THERE BE MUSIC
9.00—TWILIGHT NOCTURNE
10.00—RALPH PASHLEY

DIAL 900

CJVI

Monday Highlights In Sports

2.30—SOCCER
Victoria United vs. North Shore
6.00—HOCKEY GAME
Toronto Maple Leafs vs. N.H.L. All-stars

DIAL 900

Russians Renew Their Radio Claim

MOSCOW (AP)—Reiterating their claim that a Russian scientist, Alexander Popov, invented radio, a group of Soviet scientists sent an open letter of protest today to an Italian committee arranging a jubilee celebration to honor Guglielmo Marconi.

The letter, published in Izvestia, said the scientists were "deeply offended" at claims that Marconi was the inventor of radio, but declared that the glory due Popov, who died in 1905, "cannot be kidnapped." The Russians say Popov invented radio in 1895, a year before Marconi got his English patents.

—Photo by A. V. Pollard, Associated Screen News Ltd.

Victoria's Junior Fashion Council

The twelve young ladies pictured above have recently organized themselves into a Junior Fashion Council for the purpose of studying the likes and dislikes of teen-agers so far as fashions are concerned. The Council meets every Saturday morning in the Douglas Room of the Hudson's Bay Company and is now busily engaged in preparing for a Junior Fashion Show to be presented in the Douglas Room next Saturday morning. Six members of the Council will act as models. Another will do the commentating, and still another will preside at the piano. Admission will be by invitation card only. Reading from left to right, top row: Joan Baird, Victoria College; Joan Milloy, Oak Bay High and President of the Council; Marie Maggiora, Mt. Douglas High; Vivian Notley, Mt. Douglas High. Front row: Helen Massie, Mt. View High, Vice-president of the Council; Janice Olsen, Victoria High; Pat Shapland, Oak Bay High, Clara Keen, Mt. View High; Carmen Hocking, Esquimalt High; Phyllis Thompson, Esquimalt High; Marilyn McKenzie, Esquimalt High and Secretary of the Council and Shirley Cameron, Victoria College.

The Bay

Your Friendly Store

Closed All Day Monday, Thanksgiving Day
Open Tuesday: 9 a.m. to 5 p.m.

Every Purchase made at the Bay Guaranteed To Be 100% Satisfactory Or Your Money Refunded With a Smile

Tuesday . . .

25 Untrimmed

Fall Coats

- New Loose Backs
- Rounded Shoulders
- Collared or Collarless

Keypiece of your wardrobe . . . handsomely tailored gabardine, suede cloth or novelty tweed in casual, loose-back style or with slimming gathered waistline. Well lined . . . striking plastic or metal buttons. Cherry, green, brown and black, sizes 12 to 20 ..... 49.50
Others 45.00 to 59.50

—Women's Coats, Second Floor

Coats For 'Teen-Agers

Dashing, cosy wool fleeces in casual boxey style to slip over suits, skirts 'n' sweaters or dresses. Tailored with Blamacaan collar, deep slash pockets, quilted lining. Red and tan, sizes 9 to 13 ..... 19.75
Others 22.50

—Junior Apparel, Second Floor

Wool Dresses For Juniors

Wool jerseys and wool crepes in tailored styles for school . . . dressy styles for date times. Warm shades of blue, rose, green and beige, sizes 12 to 16 ..... 13.95
Others 15.95

—Junior Apparel, Second Floor

New Shipment

'6-Way' Felts

Popular with Mom or daughter . . . a soft felt casual, to be worn with suit or coat. Soft green, black, brown, navy, tan and winter white. Each 2.98

—Hat Bar, Second Floor

New Torso Sweaters by Helen Harper

Smoo-o-o-th over the hips, 'round the waistline . . . a real pick-me-up for your wardrobe. Botany wool pullover style with long sleeves. Blue, brown, beige, black, aqua, pink or grey, sizes 32 to 38 ..... 3.98

—Sportswear, Second Floor

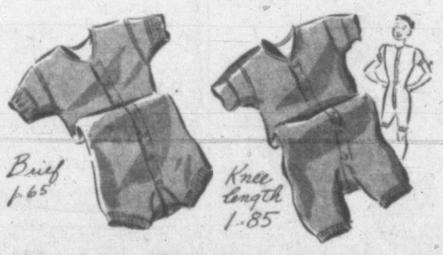

Winter Weight Combs. For The Boys

Smoothly knit cotton yarns that give warmth without bulkiness! Carefully made with well-anchored buttons, sturdy seams. Two styles: Brief leg and knee-length leg. Order your winter needs now!

Briefs ..... 1.65 Knee-length 1.85

ORDER FORM

To Hudson's Bay Company, Victoria, B.C.

Sizes	4	6	8	10	12
Briefs 1.65					
Knee Length 1.85					

Name ..... Charge ☐
Address ..... C.O.D. ☐

—Children's Wear, Second Floor

•The Ken-Master Bowler

The Perfect Dress For Bowling!

For a better game . . . and a better looking game choose one of these action-loving, tailored to a T beauties. Rayon gabardine with free-swinging short sleeves, concealed button front, top pockets, self belt. Plain beige, forest green, green, tan, aqua, in sizes 12 to 40 .. 16.95

—Dresses, Second Floor

Hudson's Bay Company.

INCORPORATED 2ND MAY 1670.

United Stalwarts

Two members of the United soccer squad who will have much to do today about the eventual outcome of the Thanksgiving Day match with North Shore Reds at Athletic Park are Tommy Druce, left, and Andy Anderson, right. Druce was a standout of last year's eleven and will start on the local defence. Anderson earned his Pacific Coast League starting assignment this season and has proved invaluable at right wing for the locals.

Mrs. Art Dowell New Women's Golf Titlist

Mrs. Art Dowell pulled the golfing upset of the season at Colwood Golf Club yesterday afternoon by winning the Women's City Golf Championship from defending and British Columbia champion Mrs. J. H. Todd at the 19th.

Playing a plucky game right from the first hole, which she won, the new titleholder was forced to fight an uphill battle all the way against her long-driving opponent from the Victoria Club links.

Climax of the match was reached on the 18th when Mrs. Dowell then one down carded a par five to Mrs. Todd's bogey six to square the match and force an extra hole. She won the match on the 19th by lofting her third shot to within eight feet of the pin and then dropping the putt for a birdie four.

After losing the first hole Mrs. Todd squared the match on the second and then took the lead on the third. Mrs. Dowell squared the match only to have Mrs. Todd again go to the front at the seventh.

The ding-dong battle that followed saw Mrs. Dowell come back to even terms on the eighth and Mrs. Todd regain the one-up margin at the ninth with a par four.

Mrs. Dowell won the 10th to square the match once again. Back came Mrs. Todd to win the 11th and 14th but Mrs. Dowell was equal to the occasion and once more got back on even terms.

The 16th went to Mrs. Todd and the 17th was halved setting the stage for the new champion's brilliant finish.

Mrs. S. Weston defeated Mary Young 2 to 1 in the first flight final; Miss M. Prior captured the second flight title with a 2 and 1 victory over Mrs. J. C. I. Edwards; Mrs. A. Swan annexed third flight honors and Mrs. H. Yeadon captured the fourth flight. Par competition was won by Mrs. Alex Straith.

We're LONG on SHORTS
FOR
BADMINTON
BASKETBALL
BOXING
And Even "TWENTY-TWO'S"
So Don't Wait Too "LONG"
The Sport Shop
GEO. "CURLY" COLE
720 VIEW E 6122

NOW ON DISPLAY
WILLYS-OVERLAND
ALL-STEEL BODY
Station Wagon
Seats for seven, removeable in a few minutes, making a smart panel delivery.
Pleasure and Business Combined
SEE IT TODAY
Masters Motor Co. Ltd.
815 VIEW ST. PHONE E 3541

Saanich Cage Loop Appoints Officers

At the annual meeting of the Saanich and Suburban Basketball League, Ernie Stock was re-elected president of the association for the coming year. Bert Leggett was named vice-president, with Mrs. Irene Cains appointed secretary-treasurer. E. F. LeQuesne was named honorary president and Bob Whyte council member.

Four entries have been received from Sooke, four from Langford and two each from St. Aidan's and Glen Lake. League play will open Oct. 23 with the final entry date set for Oct. 16.

Squads interested in joining the association are asked to contact Mrs. Cains, Sooke, or phone Sooke 18R.

USED CARS YOU CAN DEPEND UPON
1946 PLYMOUTH SPECIAL DE LUXE
FORDOR, radio and heater
1940 HILLMAN SEDAN
1940 FORD TANDEN TRUCK
Gladwell MOTORS
LIMITED
Mercury-Lincoln Dealer
CORNER YATES AND VANCOUVER STS. E 9331

CREST DE LUXE TIRES
600x16—4-ply.
New Low Price $15.50
WESTERN AUTO SUPPLY CO.
QUADRA at VIEW H. J. SIMS, Authorized Dealer PHONE E 4513

Keen Enthusiasm For Sports Displayed At Mount Douglas

If enthusiasm was the keynote for winning championships, Mount Douglas High School would win their share of the bunting this season as the Saanichites really go in for their interhigh school sports in a big way, despite the small size of the institution and its poor playing facilities.

Mount Douglas is entering a single squad in each of the basketball and senior B rugby leagues this season, and appearances show that both are strong clubs, in spite of the fact that the school has neither a gymnasium nor a suitable rugger pitch. Cagers will journey for practice sessions to St. Aidan's Hall, which will also be the scene of the squad's home contests. The rugby team will practice on its own field, but conditions do not allow league games to be billed there. Club will play its home tilts either at Victoria High or Windsor Park.

Jimmy Morrison, well-known city sportsman, was appointed to the Mount Douglas sports council this year, and he is doing a fine job, Eric Forster, school principal, states. Morrison will coach both the school's rugger and basketball clubs.

Senior cage entry, placing third in last year's set-up, underdogs only to the powerful Vic High squads, lists a strong roster this year with Dave Levis, Gerry Emery, Don and Ken McGee, Dave Cook and Fraser Nicholson being the mainstays of the team.

The rugby fifteen is holding two weekly practices in preparation for the opening of the league schedule next week. Another strong squad is listed with Jack Cummer, Dave Levis, Brian Mullen, Bill Walters, Jack Turner, Keith Baker, Bill Williams, and Brian Reid named as starting forwards. Brian Palin will handle the scrum-half position with Fraser Nicholson at stand-off. The three-quarter line boasts Wally Malcolm, Don McGee, Dave Cook and Edwin Hobbs, while Den McGee will tackle the important full-back position.

GRASS HOCKEY

The grass hockey eleven will play its first game next Thursday when they tackle Oak Bay at the latter's home grounds. Miss McQueen and Miss Thompson are the staff supervisors of the team, and it is the first time that Mount Douglas has entered a squad in the interhigh league. Sylvia Dallen will guard the uprights, while Mary Jean Stevens and Dona Brown will open on the full-back line. Chere Malcolm, Evelyn Hawkins and Dorothy Cornish will perform on the half line, and the attacking quintette has Beverley Wilms at centre, Frances and Vivian Bartlette at the two inside positions, Marg Taylor at right wing, and Joan Lohbrunner opening at outside left. Spares for the squad include Jean Brown, Marie Maggiora and Vivian Notley.

Jack Todd Named President Of 'Y' Swimming Club

Officers for the coming season were elected at the anual meeting of the Y.M.C.A. Swimming Club last night. Jack Todd will handle the presidential chores for the new year, with Ron Neilson in the role of vice-president. Marjorie Naysmith was re-elected secretary-treasurer, while other elections listed Dick Bowden as senior men's captain, Joan Morgan, women's captain, Bill Patey and Jean Mills, junior boys' and junior girls' captains, respectively. Honorary president will be George H. Morgan, Myles Beale and Louise Naysmith were elected to the social committee.

Both Ina and Peter Salmon, University of Washington students, were present at the gathering and expressed the hope they could perform for Archie McKinnon's Flying Y team this season.

Washington Athletic Club, University of Washington, University of B.C. and the Vancouver Y.M.C.A. will meet the locals in galas here this season, it was announced.

Strong Esquimalt Squad To Meet Wests Tomorrow

Esquimalt senior soccer eleven have lined up a strong club under the watchful eye of manager Joe Watt this season, and from all appearances are the team to beat. Esquimalt will play their first league contest tomorrow at Heywood Avenue with Wests supplying the opposition. Game time is 2.30.

Watt will start Doug Foreman in the nets with Bill Youlden and Ken Druce on the full-back line. Half line lists Alf Jenkins, Gordie Creed and Art Young, while the attacking combination features Denny Shubrooke at right wing, Ed Young at right inside, Gordie Hayward and Elmer Hodder on the left side and young Al Boyd, Vic High performer, at the important centre-forward berth. Reserves include Denny Glancy, Jim Wright and Bill Carter. Bill Thatcher is a spare goalie, coming here from Galgary.

Hawks' Scoring Feat Betters N.H.L. Mark

MONTREAL (CP)—The rapid-fire scoring record of three goals in 22 seconds, set last night in Winnipeg by Chicago Black Hawks and Kansas City Play-Mors may be a modern hockey mark but it won't go into the National Hockey League record book.

A league spokesman said today the league only recognizes records set in league or playoff games and consequently the mark established in Winnipeg last night won't have any official status as far as the N.H.L. is concerned.

The league record for rapid scoring was set by Montreal Maroons in 1939 when three goals were scored in 24 seconds.

Chess Expert Defeated By Three City Players

R. G. Wade, New Zealand chess champion, in a simultaneous display here last night against 24 opponents, put on a marvelous exhibition, losing out to only three competitors. J. H. Lacy, Peter Wilnie and Rev. George Pinney defeated the visiting expert.

Handsome Coho Catches As Cowichan Run Opens

Word from Cowichan Bay this week indicated that the coho run has arrived in the bay—and that spanking good catches were scored during the week by native and a host of visiting fishermen from south of the border.

The sporty members of the finny tribes are being taken on the bucktail. They are definitely fly-conscious, according to Lil Ordano of the up-island fall fishing grounds.

The party of George Schmitten from Cashmere, Washington, came up with one of the best scores of the week to show the "good fishing" qualities of the bay waters at the present time. In nine days of fishing they reeled in 60 coho.

Yesterday parties led by Joe Parker and Rob Atcheson of Seattle, registered 11 coho apiece. Largest of the latter party went 17 pounds on the scales.

Yakima's R. Lynch and party had a catch of 27 from two days' efforts with rod, reel and line also Friday. Mr. Westaby and group from Yakima reeled in 10 yesterday morning. The Kellog, Idaho, group headed by Barney Hafner took a catch number of 25, while three days on the waters for A. Stewart and party from Seattle netted 30 coho. The Victoria fishing pair of Harry Woolston, president of the local anglers, and Earl Pollock, took three in three hours on Wednesday, largest a 11¾-pound bronze button winner by Woolston.

Lil reports that catches recorded at the boathouse are numerous, with lots of eight and 10 fish catches a day scored.

Fishing was on the poor side last week-end in Saanich Inlet, and there were few out this week to give a clear picture of whether or not the fish there are in a biting mood for lures these days.

However, Don McLean out on Wednesday returned with a catch of 11 grilse and one coho, the former taking No. 2 wonder spoons.

Collins To Remain As Padre Manager

SAN DIEGO, Calif. (AP) — James "Rip" Collins has signed a 1948 contract to manage the San Diego Padres, local Pacific Coast League entry, for a second season, Padre president Bill Starr announced.

Terms of the agreement were not revealed. It was rumored last August that Collins had signed for a second year, but the official announcement was not made until Thursday.

Darbyshire Endorses Hastings Park Plan

Dr. Ken Darbyshire, president of the B.C. Horseman's Association, today congratulated the Pacific National Exhibition and S. W. Randall on the announcement that the Hastings Park Race Track would be enlarged to five and one-half furlongs.

We feel that we can present to the racing public a better and more formful program of racing with much less danger to both horses and jockeys, he said.

Torchy Peden To Start Six-Day Bike Grind Once More

CHICAGO (AP)—Eleven teams, headed by Torchy Peden of Victoria, and his partner Angelo De Bacco of Newark, N.J., will start grinding over the Coliseum's wooden saucer tonight in the opening of the 46th international bike-racing marathon.

Peden is rated as the world champion six-day rider, having won 38 races in all.

Although billed as the annual six-day bike race, the event will actually string out eight days. The marathon has been modified, with competition running only 15 hours daily instead of around the clock. The riders will be permitted to rest from 4 a.m. to 1 p.m.

Greenberg Dickering For Cleveland Club

ROCHESTER, N.Y. (AP) — Hank Greenberg, who has obtained a release from Pittsburgh Pirates, is reported negotiating for purchase of the Cleveland Indians baseball team, Matt Jackson, sports editor of the Rochester Times-Union, said Friday.

Quoting what he described as a "very reliable source," Jackson said that Bill Veeck, Cleveland president, and Greenberg held a "couple of 'feeler' meetings at the World Series," and Greenberg is "rumored ready to buy the Cleveland Indians."

SOCCER MEETING

The Lower Island Junior and Juvenile Football Association will meet at St. Louis College, Tuesday at 8.

Legion Whips Vernon In First Game Of Boxla Final

VERNON, B.C. (CP)—Victoria Canadian Legion, last year's British Columbia senior "B" lacrosse champions, today were but one victory away from the 1947 crown. They defeated Vernon Tigers 14 to 8 last night in the first game of the best-of-three finals.

The Victoria boxla artists, led by Ernie Ball and Duff McCaghey, had more punch in their attack and were a better-balanced squad than the Tigers.

However, Vernon, trailing by one counter at the end of the third frame, was not taken out of the game until the final quarter when the islanders rammed home a six-goal outburst.

Ball and McCaghey proved a dynamic duo for the winners; Ball led the scorers with three goals while McCaghey had four assists. Tom McKeachie, Jim McKeachie, Bud Lott and Bill Mair each scored twice. Ron Conley paced the Vernon club with the hat-trick while Frank Redman was close behind with a pair of tallies.

Second game will be played tonight with the third Monday, if necessary.

Legion scorers follow:

Long, T. McKeachie 2, McCaghey 1, Ranson, McKim, J. McKeachie 2, Bryant, Mair 1, Ball 3, Mason 1, Lott 3, Popham 1, Allen.

Navy Hoopers Trounce College In Cage Feature

Play in the Victoria and District Basketball loop continued last night with three games at the high school gym. Feature billing saw the powerful senior B Navy quintette put on a good display, pinning the Victoria College entry, 58 to 41. Other games saw Hotshots defeat Hepcats, 32 to 27, and Esquimalt Athletic Association win over Chinese Students, 32 to 19.

Setting a fast pace that Collegians found hard to match, Navy lads started right in at the opening whistle, forcing the play and continuing with a hard attack throughout the entire contest.

Squads were even-stephen at the end of the first canto, 15 to 15, but winners ran wild in the second quarter to gain a 32 to 26 lead by the halfway mark. Third session saw the game decided, as the College tired under the steady Navy attacks. Dick Shelton with four baskets and Pete Bates with three paced the Navy attack in this quarter, leaving bluejackets leading 51 to 32 at the start of the final period. College squad put on a rally in the last session, but were cut short at the last whistle.

Esquimalt was the better squad in their game against the Chinese lads, as experience proved the margin of victory. Esquimalt led 5 to 0 at the quarter and 16 to 7 at the midway mark. Students outscored Esquimalt 8 to 5 in the third, but wilted badly in the final session, being outshot, 11 to 4.

Hotshots took a comfortable 8 to 2 lead in their game against Hepcats in the first quarter, but in the next two quarters, Hepcats closed the gap considerably, being down 17 to 13 at the breather and only two points behind at the close of the third, 25 to 23. Hepcats tied the count at 27-all early in the last canto but Hotshots went on to score five points while holding their opponents scoreless in the last minutes of play.

Teams and scorers follow:

Hepcats—E. Slater 7, Pettikrew 9, Knowlton 2, Boyd 4, L. Slater, Edwards 5, Donaldson.

Hotshots—Ritchie, V. Bartlett, F. Bartlett 4, Walter 2, Kennedy 14, Ker 3, Mathson Mason 9, Cockburn, Ross, Dunlop.

Chinese Students—R. Lee 8, C. Lee, Q. Mar 7, C. Ena 2, B. Sam 2, T. Chow, E. Loo, E. Chow, F. Chan.

Esquimalt A.A.—Chapman 9, Douglas 2, Bishop, Bertram 1, Merriman 7, Burns 3, Jackson Adams.

Victoria College—Gleas 2, Vaesen, Le Quesne, MacKinnon 15, Oakley 8, Sheffield, Saywell 9, Corry, Wright 7, Cairnie.

Navy—Shelton 15, Kitchen 8, Duncan 10, Morrow 1, James 12, Arnott 2, Lubin 1, Bates 12, Beckett.

TONIGHT'S GAMES

Tonight's games will see K.V.'s junior boys tackle Canadian Legion in the preliminary fixture at 7, while an hour later, Spencer's will meet Tillicums in an intermediate B game. Feature tilt will pit together K.V.'s and Bruisers, senior B squads.

Yank Series Cut $5,800 Per Man

CINCINNATI (AP) — The world champion New York Yankees will divide their series money into 34 full shares and one three-quarters share, with each full share amounting to approximately $5,800, it was learned Friday.

Thirty-two members of the losing Brooklyn Dodgers will get approximaely $4,000 each and two others on the club will get half-shares, it was understood.

Players on each team finishing second in the pennant race—St. Louis in the National and Detroit in the American League—will divide $37,026.

Lewis Feesey Cup Golf Draw Released

The qualifying round of the Lewis Feesey Cup competition will be held at the Uplands Golf Club tomorrow, starting at 9.

Draw follows:

9.00—S. Evans, H. H. Livesay, A. E. Irish, C. F. Smith.
9.07—C. Abbott, R. S. Hawkes, W. C. Higgons, J. Ranson.
9.14—F. Scrogga, D. Woodhouse, J. Findlay, J. Sparks.
9.31—A. Riches, J. Barlow, S. Nixon, L. Hibberson.
9.28—K. Lea, D. Gowan, H. Francis, F. Clarkson.
9.35—E. Hibberson, R. A. Phillips, G. M. Lindsay, F. Switzer.
9.42—J. D. Calvert, A. Ockwell, G. Briscoe.
9.49—G. Austin, O. G. Sutton, G. Hope, J. Jeffrey.
9.56—D. F. Anderson, C. J. Robertson, E. W. Mackenzie-Grieve, G. Silburn.
10.30—S. C. Trerise, L. R. Ferris, G. H. Bevan, W. Luney.
10.10—N. H. Grant, G. Goodwin.

Serving Victoria 85 years
British Woollens and Sportswear
W. & J. WILSON

Season Marks Cracked By Fivepin Trundlers

Feature of the trundling news from Gibson's Bowladrome this week is the high scores turned in by keglers of the Commercial Fivepin League and the keen fight being waged between Tillicums and Harknett Fuel for the leadership of the Commercial Tenpin loop.

Cy Wallis of Douglas Tire cracked the season's high three-game total for fivepins by spilling the pins for a 907 total. J. Latham held the previous high with 846. The alley record, however, is held by Bill Marshall with a mark of 1,025 registered in 1933.

The other fivepin record was broken by the fourth place Liberty Cafe team of the Commercial League who trundled a neat team total of 3,591 for three games. Four members of the squad rolled over 700 in establishing the new season record.

TIGHT RACE

It is strictly a two-team race in the Commercial Tenpin League. Tillicums, last week's leaders, dropped their first game of the season and it cost them undisputed leadership of the league as the red-hot Harknett five continued their blistering pace to move into a first-place tie with the clubmen, each boasting an 11 won and one lost record.

Kersey's Best are in third place, three games back of the pacesetters. Duffy's and Pollard's are tied for fourth.

In Gibson's Senior Tenpin circuit Watsons and Toggery Shop share the leadership with identical nine and six won and lost marks. Army and Navy Vets are next in line with eight victories.

Paced by Wallis' performance, Douglas Tire trundlers maintained their hold on first place in the Commercial Fivepin League and lead the second place Ideal Barbers' squad by two points. Quality Meat, Northwestern Creamery and Eagles are a point behind the barbers.

Rangers hold a commanding lead in the Mixed Tenpin League with Happy Gang second, four games behind, and Cameo Cafe and Bowladrome in third and fourth spots. Pro Pats No. 2 squad and Naval Vets No. 1 team are tied for the top rung of the Canadian Legion Fivepin ladder.

Undefeated in nine games, Has Beens still lead the Ladies' Commercial League with Victor's second with eight wins and one loss. Langley Lions with six wins in as many starts pace the B.C.E.R trundlers with Gascos riding in second place.

In the Friday league of the David Spencer circuit Cams are showing the way with 10 points. Bluebirds with eight points lead the Tuesday loop.

Racoons pace one section of the Hudson's Bay league, their eight victories and four defeats being one better than the mark of the four teams tied for the runner-up position. Weasels and Wolves are deadlocked for the lead in the other section of the circuit.

Other league leaders include Five Aces and Dynamiters in the Mixed Fivepin loop, Signals in the B.C. Telephone circuit, Adanacs in the New Method league, Dougleads in the Dockyard league, and Boilermakers in the Financial circuit.

Puck Loop Hopes For Victoria Entry

VANCOUVER, B.C. (CP) — Al Leader, managing director of the Pacific Coast Hockey League, here on a flying visit from San Diego, said Friday that the league, now entering its third year, was stronger than at any time in its history.

Leader said he hoped to include Victoria, B.C., in the 10-team circuit "no later than next year."

Australian Sprinter Equals Olympic Mark

TOKYO (AP) — Charles (Deanut) Hayes, Australian sprinter, again equalled the Olympic record of 10.3 seconds in winning the 100-metre dash and took two other first places to lead British occupation men to triumph in the all-Japan track and field meeet Thursday.

Hayes, from Windsor, Australia, had equalled the Olympic record on the initial day of the meet.

His other two firsts were in the 200-metre sprint, in 21.2, and the broad jump, with 22 ft. 7 ins.

Seattle Pucksters Defeat Royals

NANAIMO, B.C., (CP)—Flashing plenty of speed and having much the better of passing attacks, Seattle Ironmen last night defeated New Westminster Royals, 7 to 4, in the first of a pre-season Pacific Coast Senior Hockey League exhibition series.

Ironmen raced to a 3 to 1 lead in the first period while both sextets tallied singletons in the middle panel. In the wide open final frame Seattle maintained their edge as they outscored New Westminster, 3 to 2. A second game is scheduled tonight.

VOIT
RUBBER BALLS
SOCCER — BASKETBALL
VOLLEYBALL
SOFTBALL
Hocking & Forbes
1006 DOUGLAS ST. E 2342

WORK CLOTHES
for men. Best selection in town at lowest prices! Pants, Shirts, Socks, Gloves, Boots, Jackets, Caps, Sweaters, Rainwear, Rubbers, etc.
BUY HERE AND SAVE!
MEN'S SUPPLY
STORE
1109 GOV'T. ST. E 7633
Opp. C.P.R. Ticket Office

Let George Fix It!
Many lines have been hard to get,
Even from before the war,
But as they reappear again
You will find them in our store.
Sidney Lumber Ltd.
2116 GOV'T. G 2515

AMMUNITION
FISHING TACKLE
BERNARD LTD.
1419 DOUGLAS G 5911

TWO FORD TRUCKS!
Yes, we have on our floors two new model Two-ton Ford Trucks, featuring the improvements that make FORD the best investment in rugged power of any in the field.
Heavy duty, 158-inch chassis and cab, dual rear tires and spare. Immediate delivery.....
$1862
A sign to remember.
819 YATES STREET
NATIONAL MOTORS
Ford
MONARCH

TODAY'S INSURANCE NEWS — SPECIAL
KER and STEPHENSON LTD. G4127
POLICY must be REVIEWED
FIRE
BURGLARY
MARINE
AUTO
LIABILITY
Conditions are changing, property values soar. Insurance that was adequate in the past gives insufficient coverage today. If your insurance has not been reviewed within the past few months call us now. There are new policies, more comprehensive, to give you the coverage you need.
Everything But Life
Ker and Stephenson LTD.
909 GOVERNMENT ST. G4127

FAIRFIELD JEWELLERY
EXPERT WATCH REPAIRS
All Work Guaranteed
250 Cook St. G. M. GOODFELLOW, Watchmaker E 9341

LET US FIX YOUR RADIO!
Professional Technical Attention to Every Detail!
Fairfield Radio and Appliances
248 COOK ST. E 9341

PRO-REC CLASSES

Schedule Effective from October 13, 1947

WOMEN

CRYSTAL GARDEN AUDITORIUM—Monday, 7.30 p.m.; Wednesday, 2 p.m.

CORDOVA BAY (McMorran's Pavilion)—Monday: Juniors, 7 p.m.; Seniors, 8 p.m.

MOUNT VIEW HIGH SCHOOL AUDITORIUM—Tuesday; Juniors, 6.30 p.m.; Seniors, 7.30 p.m.

CRYSTAL POOL—Thursday, 8 p.m., Mixed Class.

JAMES BAY COMMUNITY CENTRE — Thursday; Juniors, 6.30 p.m.; Seniors, 7.30 p.m.

NORTH SAANICH HIGH SCHOOL, SIDNEY—Wednesday, 7 p.m.

MEN

CRYSTAL GARDEN AUDITORIUM—Tuesday, 7.30 p.m.

NORTH SAANICH HIGH SCHOOL—Wednesday, 8.30 p.m.

CRYSTAL GARDEN POOL—Thursday, 8 p.m.

CENTRAL JUNIOR HIGH SCHOOL—Friday, 7 p.m.

a name VB to remember
G4118
MOVING
PACKING
STORAGE
Moving is made easy for you when you call us. We will take complete charge and full responsibility to see that your household goods arrive in good condition to any destination in Victoria, the Island or the world.
VICTORIA BAGGAGE CO. LTD.
510 FORT ST.

THE PUBLIC SERVICE OF CANADA

Requires

PARASITOLOGISTS, BACTERIOLOGISTS and BIOCHEMISTS, $3,600-$4,200; $3,000-$3,600; $2,700-$3,120 and $2,100-$2,500, and

HOSPITAL MATRONS, $3,000-$3,300; $2,700-$3,000; $2,400-$2,700 and $2,100-$2,400.
Department of Veterans Affairs at various centres.

A RADIO STOREMAN, $2,880-$3,120
Department of National Defence, Ottawa.

An ADMINISTRATIVE OFFICER, $3,900-$4,500
Department of Veterans Affairs, Vancouver.

A SUPERVISOR, EXECUTIVE and PROFESSIONAL SECTION, $3,300-$3,600
Unemployment Insurance Commission, Vancouver.

Full particulars on posters in Post Offices, National Employment Service Offices or Offices of the Civil Service Commission throughout Canada. Application forms, obtainable thereat, should be filed immediately with the

CIVIL SERVICE COMMISSION OF CANADA
OTTAWA

N.B.—Applications for Parasitologists, Basteriologists and Biochemists should be filed with the office of the Civil Serpice Commission in the province in which the candidate resides.

N.B.—Applications for Parasitologists, Bacteriologists and Biochemists should be filed with the office of the Civil Service Commission in Seymour Street, Vancouver.

British Columbia Registered Nurses Win Certificates

Results of examination for registered nurse certificates were announced today. One hundred and fifty-two wrote the complete examinations, 22 wrote one or more subjects, a total of 174 writing at four examination centres. Results are:

First place—Mary L. Wood, Vancouver General Hospital; second, Dorothy Martin, Vancouver General Hospital; third (tied), Betty M. Dronsfield, Vancouver General Hospital; Patricia McCloskey, St. Paul's Hospital, Vancouver.

First class—Sheila Irene Bent, Dorothy R. Binks, Jane E. Bolton, Jean M. Boyes, Joan E. Broadhurst, Marjorie Ethel Brown, Margaret J. Calder, Winnona Finch, Yrsa Inga F. Fredin, Charlotte P. French, Eleanor Gordon, Hazel Hull, Loise M. Hurst, Elizabeth J. Hutton, Aino Maria Korte, Florence Mary B. Lang, Jean McCulloch, Norval McDonald, Laura M. McDonald, Dorothy E. Mathews, Muriel Parke, Hazel Rogers, Olga M. Sather, Betty Jane Smith, Hazel N. Tait, Doris J. Thornton, Honar Elaine Warden, Zelda I. Wilson.

Second class—Helen Mary Acteson, Viola Birch Anderton, Emily Andrews, Helen Margaret Alexander, Phyllis M. Anthony, Margaret Jean Armstrong, Barbara B. Balkovec, Gladys M. Barnes, Velma K. Bell, Verna M. Blackwell, Julietter Rita Boivin, Jean H. Brydon, Doreen V. Burnett, Helen Davison Burris, Winnifred M. C. Calthrop, Joyce B. Campkin, Catherine E. Campbell, Margaret Carlson, Gertrude Clay, Jean R. Chisholm, Eva Chung, Vivian M. E. Clark, Anna J. Copeland, Mrs. Hilda Costerton, Doris J. Crombie, Rosaline B. Crucil, Mabel Joan Cummer, Elizabeth T. Curran, Virginia F. Dalgleish, Ethel Myra Dawe, Elizabeth H. Dempsey, Joan H. Denison, Dorothy E. Deeble, Cora Dick, Alfreda I. Dickson, Norma Ann Dickson, Marie Donovan, Isobel D. Dunlop, Thelma M. Duthie, Helen Fisher, Doris R. Firth, Marie Fitzpatrick, Esther B. Garrison, Ruth Grabham, Mary Hope Grimmer, Winnifred B. Godfrey, Ruby May Hall, Marion Nettie Hampton, Frances E. Harrison, Doreen E. Harvey, Irene P. Hardie, Irene Haros, Gwendolyn Mae Hawes, Eva E. Heft, Evelyn M. Henderson, Mary Theresa Hogan, Elva Annie A. Hughes, Irene Hyams, Doreen B. Inglis, Muriel I. Inkster, Ethel Isley, Shirley G. Iverson, Margaret Kelly, Marguerite M. Kirkley, Mary Kirkpatrick, Patricia P. Knowlton, Hilda C. Kuefler, Thelma Lawton, June M. Leland, Dorothy Lounsbury, Dorothy Pearl Lucas, Phyllis MacKay, Ellen V. Marshall, Theresea Mahoney, Norma Mee, Josefina Montero, Georgina E. J. Moore, Hazel Ruth Munro, Maxine R. Murray, Marian F. Murphy, Ruth E. Peacock, Alice C. Perdue Jocelyn Pierce, Frances Plut, Alice Popovich, Betty G. Rixon.

Shirley C. Robinson, Esther Roddan, Helen Service, Sister Mary A. Rosaleen, Sister Mary Columba, Grace Mary Solly, Jean Spark, Mary Spurgeon, Jean M. Stannard, Dorothy A. Stephenson, Margaret A. Shier, Edna E. D. Skytte, Betty Irene Smith, June Spiers, Mrs. Eleanor A. Tolhurst, Barbara Turner, Gwendolyn A. Vaughan, Ruth Wilson, Elizabeth Yee.

Pass—Dalphne M. Dean.

Passed with supplementals — Barbara M. Arac, Agnes B. Ballentine, Joan Biggs, Shirley M. Clark, Phyllis I. Fitzpatrick, Irene G. Jennings, Josephine Lapsansky, Jeanette MacLeod, Mary C. Murray, Daphne Pearse, Sister Mary Winnifred, Helen B. Wooding.

Completed Requirements — Phyllis N. Cowley, Dorothy E. Davies, Mrs. Enid Dunfee-Forsyth, Elizabeth Fedorich, Mary M. A. Finlayson, Mrs. Dorothy C. Fraser, Mildred Henderson, Marguerite L. Johnston, Mrs. Gabriella MacKinnon, Mary McEachern, Beverley E. Martin, Margaret E. Martin, Mrs. Ruth Mayhew, Mrs. Patricia R. Peach, Helen L. Shore, Margaret E. Stonhouse, Sybil A. Stuart.

Partial examination — Beryl M. Calbrick, 7 subjects; Doreen D. Rattray, 3 subjects; Mary Grace Yurik, 4 subjects.

Gale Warning

VANCOUVER (CP) — Dominion public weather office officials here today issued a gale warning for Queen Charlotte Sound, Queen Charlotte Straits, Hecate Straits, Dixon Entrance, and the west coast of the Queen Charlottes. Southeasterly gales, increasing to 35 to 45 miles an hour in enclosed areas and reaching 55 miles an hour in exposed channels were forecast to begin later today and continue tomorrow morning, abating thereafter.

All-Stars Rated As Underdogs For Battle With Maple Leafs

TORONTO (CP)—Just how a dream team would shape up in the flesh—a question of long-standing controversy among fans—will be answered here Monday night when the Stanley Cup champion Maple Leafs meet a selected team of National Hockey League All-Stars.

Surprisingly, the team made up of name players from five clubs will go into the game rated as underdogs by the experts.

With the odd dissenting voice, they back it up with the logic that "team play will triumph" over a collection of prima-donnas playing as a unit for the first time. Manager Frank Selke of Montreal Canadiens was the latest to climb on this Leaf bandwagon—for a one-night stand.

The Leafs are "world's champions" because they "proved themselves best on the ice" last season, said Selke in Montreal not because "five or six hockey experts selected them as the best."

That fitted in with the stand taken previously by managers Frankie Boucher of New York Rangers and Jack Adams of Detroit Red Wings.

ALL-STAR STATUS

Just how they'll fit together is the big question, but there's no argument about the star status of the club that coach Dick Irvin of Montreal Canadiens will handle. From starting goalie Bill Durnan, Vezina Trophy winner as best netminder each of the four years he has been in the N.H.L., they're a collection of individualists.

The first-team defence duo of big Butch Bouchard and Ken Reardon should have no trouble working together as old Canadiens team-mates.

The starting forward line is something else again with Milt Schmidt, the great Bruins centre, being called on to dovetail his driving style with the dazzling speed of Chicago Black Hawks' Doug Bentley and the stick-handling of Maurice Richard.

It could turn out to be prolific scoring line or a terrific bust.

The second team presents similar possibilities. With Frankie (Mr. Zero himself) Brimsek of Boston in goal, the defence duo are Detroit team-mates Bill Quackenbush and Jack Stewart. The forward line combines Bobby Bauer, the terrier, and his old Boston linemate, Woody Dubart, with Chicago's fleet Max Bentley at centre.

To bring his forces up to 17, Irvin padded these line-ups out with Ted Lindsay, the Detroit gamecock; Chicago's speedy Bill Mosienko and the New York Rangers trio of Grant Warwick, Tony Leswick and Edgar Laprade.

To meet these, coach Hap Day has all his champions.

View Street Office For Sale Of Poppies

The Remembrance Day Committee will open an office for the annual campaign for the sale of wreaths and poppies at 725 View Street (next door to Spencer's Car Park).

Poppy Day will be on Saturday, Nov. 8, this year.

Wreaths and poppies will be on sale from Tuesday, Oct. 14.

The committee will be grateful for assistance in the sale of poppiees from any women's organizations or from individual ladies, who are requested to contact the campaign manager, Lt.-Col. E. Parker at 725 View Street, phone G 6714.

BALMY BEACH WIN

TORONTO (CP) — A last-half drive in which they netted all their points gave the injury-riddled Toronto Balmy Beach an 8 to 1 victory over Windsor Rockets in a Senior Ontario Rugby Football Union game under floodlights at the Toronto baseball stadium last night.

MARV RICKERT SOLD

CHICAGO (AP) — Chicago Cubs Friday sold reserve outfielder Marv Rickert to Cincinnati Reds for an undisclosed sum. Rickert was with the Cubs two seasons, batting .153 in 70 games this year and .263 in 111 games in 1946.

SOCCER PRACTICE

Hudson's Bay Wednesday League soccer team will practice at Heywood Avenue tomorrow at 10.30. Any interested players are asked to attend.

Chantecler
CIGARETTE PAPERS
THIN STRONG PAPER
None finer made
DOUBLE AUTOMATIC BOOKLET

AGAIN—We Offer
Immediate Delivery
OF THE
WILLYS UNIVERSAL
"JEEP"
The World's Most Versatile Vehicle—A runabout—a truck—a light tractor. You get all three with a "JEEP"
Masters Motor Co. Ltd.
815 VIEW ST. PHONE E 3541

Rupture Troubles Ended
Thousands healed by our advanced method. No rubber straps, no elastic, no plasters. No pressure on hips or spine. Plexo pad. Different from all others. Endorsed by doctors, mechanics, clerks, everywhere. Very light. INEXPENSIVE, GUARANTEED. Write for information and trial offer.
SMITH MANUFACTURING COMPANY
Established 1895 Dept. C3, Preston, Ont.

Belmont Park Race Results

BELMONT PARK, N.Y.—Racing results here Friday follow:

First Race—

Mr. Buster	$14.80	$8.90	$5.40
Boomerang	---	9.80	5.50
Busy Chief	---	---	3.70

Scratched: Lord Duncan, Costa Rita.

Second Race—

Winter Wind	$8.50	$3.80	$2.70
Chalakey	---	8.50	5.20
Afire	---	---	4.50

Scratched: Crow's Bill, Charmante, Right Cross, Tudor Belle, Derra Bard, Lycett, Flood Gate.

Third Race—

My God Man	$8.50	$4.30	$3.60
Sting Price	---	3.60	3.30
Maudaux	---	---	5.70

Scratched: Ethel's Joe.

Fourth Race—

Perfect Bahram	$7.30	$3.20	$2.60
Recce	---	2.30	2.50
Squadron	---	---	2.50

Scratched: Celophane.

Fifth Race—

Gray Flight	$4.20	$2.80	$2.40
Water Mill	---	3.40	3.00
What's New	---	---	3.30

Scratched: None.

Sixth Race—

Flashco	$20.40	$7.20	$3.90
Blue Border	---	4.10	2.50
Good Story	---	---	3.00

Scratched: None.

Seventh Race—

Bam	$7.70	$5.00	$3.70
Jarvis Bay	---	6.90	4.30
Campos	---	---	3.90

Scratched: None.

Eighth Race—

Staring	$18.90	$7.20	$5.20
Childeric	---	9.40	5.20
Nangee	---	---	4.50

Scratched: Lenwell, Asaider.

Quinella, $10.80.

WE RENT
ELECTRIC DRILLS
FLOOR SANDERS—CEMENT MIXERS
PLASTER MIXERS—TRAILERS
SKILSAWS—WHEELBARROWS
PAINT SPRAY MACHINES
DEWALT SAWS
GIBSON TRACTORS
GARDEN TRACTORS
BUILDING JACKS—U-DRIVE TRUCKS
PUMPS—SANDERS
SHELBOURNE EQUIPMENT CO.
2168 SHELBOURNE ST. B 2214

SOCCER
Pacific Coast League
North Shore
vs.
Victoria United
THANKSGIVING DAY
Royal Athletic Park
OCT. 13
2.30 P.M. ADMISSION, 50¢

TAP
Victoria's Exclusive Hobby Store
MODELS & HOBBIES
780 FORT ST. PHONE E 5903

KAISER 100,000 FRAZER
The more than 100,000 Kaisers and Frazers now in owners' hands have been driven many millions of miles—they have passed the experimental stage.
THEY ARE NOW A PROVEN PRODUCT
Call and See Us Today — We Are Delivering NOW
LOUIS NELSON LTD.
810 JOHNSON ST. EMPIRE 2232

YOU CAN SAVE 50 to 100 HOURS OF OPERATING EXPENSES
wear and tear on your car, plus needless worry and strain . . . WITH A FEW HOURS of expert instruction in our Dual-control Cars, the ONLY WAY to learn proper driving.
CALL NOW E 1155
WATSON'S DRIVING SCHOOL
Located at VICTORIA SUPER STATION
BLANSHARD and JOHNSON

A Few VACANCIES in the Y.M.C.A.
PUBLIC SPEAKING CLASSES
For MEN and WOMEN
TUESDAYS and THURSDAYS—8 P.M.
Three-month Course $5.00 — Enroll Today
SPEAKERS' CLUB for ADVANCED PUPILS
MEETS EVERY WEDNESDAY—8 p.m.

OPEN THURSDAY, OCTOBER 16
Victoria's New Roller Skating Rink
"The Douglas Roller Gardens"
Over 15,000 Square Feet of Skating Surface
NEW SKATES
HAMMOND ORCHESTRAL ORGAN
SKATERS, 50¢
SPECTATORS, 25¢
2955 Douglas
Open 7.30 p.m.

There just isn't enough "PRESTONE" ANTI-FREEZE

Unprecedented demand . . . shortage of raw materials . . . two straight-forward reasons why dealers must disappoint so many motorists

This season's demand for "Prestone" Anti-Freeze has increased faster than our ability to procure the necessary raw materials and to expand our manufacturing facilities.

Every gallon of "Prestone" Anti-Freeze is being shipped to our outlets as fast as we can make it and at the pre-war price. Not one gallon is being exported—every gallon we sell is branded with the trade-mark "Prestone". There is no shortage of containers—simply a shortage of basic raw materials, combined with a tremendously stepped-up demand from every district in Canada.

On behalf of more than fifteen thousand dealers who are trying to serve their customers, we express their disappointment—and ours—that the supply of "Prestone" Anti-Freeze may not be great enough to meet the demand.

The word "Prestone" is a trade-mark of
CANADIAN NATIONAL CARBON COMPANY LIMITED
PN Special 47

YOU TOO CAN HAVE SIDE WALL Beauty THAT NEVER GROWS OLD!

JM —with JOHNS-MANVILLE Cedargrain SIDING SHINGLES

• "Cedargrains" reproduce the grain and texture of finest wood shingles . . . yet can't burn or rot, because they're *asbestos* shingles. They go on right over old side walls. Cut maintenance to the minimum. Cost no more than ordinary materials.

Asbestos Building Materials Ltd.
A.W. DAVIES
707 JOHNSON G-7314

HEADQUARTERS FOR JOHNS-MANVILLE BUILDING MATERIALS

Utilize Times Want Ads

GORGEOUS NEW! FORMALS

● VELVETS
● SATINS
● SHEERS
● CREPES
● BENGALINES

Sizes 12 to 42

From $15.90

DICK'S DRESS SHOPPE

Howard L. McDiarmid
OPTOMETRIST
COMPLETE OPTOMETRIST SERVICE
Examinations by Appointment
PHONE E 7111
Hudson's Bay Company.

Prescriptions Our Specialty For Over Fifty Years
A Complete and Reliable Service
THE OWL DRUG CO. LTD.
Prescription Specialists for Over Fifty Years
Campbell Bldg., Cor. Douglas and Fort Phone G 2113

FEED — GRAIN — SEEDS — GROCERIES — HARDWARE

Deliveries over the holiday!

Reg. MONDAY deliveries to SOOKE and OTTER POINT will be carried out TUESDAY. Reg. TUESDAY deliveries to METCHOSIN and LANGFORD, unchanged. Reg. MONDAY deliveries to SAANICH and SIDNEY to be carried out WEDNESDAY. Reg. TUESDAY deliveries to ROCKY POINT and EAST SOOKE to be carried out WEDNESDAY.

Scott and Peden LTD.
510 CORMORANT ST. G-7181

From THIS...

It may be a wreck or just a fender scrape, but we can fix it. Frame straightening, body work and painting by highly skilled craftsmen will restore your car to its original shape and lustre.

To THIS!

Immediate Service!

Yes! Bring your car in now—there'll be no delay, no long period of inconvenience.

NO JOB TOO LARGE OR TOO SMALL AND WE GUARANTEE ALL JOBS AS ESTIMATED

MOONEY'S AUTO BODY SERVICE
514 CORMORANT ST. . . . . E 4177
1128 VANCOUVER ST. . . . . B 1218

Victorians Balk At 20-Pound $10 Thanksgiving Day Turkeys

Enthusiasm for the traditional celebration of Thanksgiving Day turkey and the fruits of the autumn harvest, was dampened a little today for some Victorians by prices asked for king-size birds.

"They just won't pay the price for the large birds," said one downtown city meat dealer this morning. "They figure $10 for a 20-pound bird is a little above their purse.

"Those who ordered early, of course, could get the popular small and medium-size birds, but there are few of those left now, but lots of the large birds."

Most retail meat dealers had the same story to tell. They had to take a quota of large birds from the farmer as well as the small ones. The small size go quickly and all that will greet shoppers late this afternoon will be the giant-size 20 to 30-pounders, they say. Small birds range from six to eight pounds and medium from 8 to 15.

Turkey prices took a jump this year over last year with the price ranging between 50 and 55 cents a pound for Grade A turkey. The average price is around 52 cents a pound, one retailer said. Some stores, with a big stock of the large birds sell them at slightly lower price per pound than the small birds.

"Turkeys are more plentiful this year than last, and there will be enough to meet the demand," another meat retailer said.

One dealer said he was sold out of all sizes of turkey by Thursday, but the majority of stores had a good supply on hand this morning.

THANKSGIVING HISTORY

Those who are planning for the traditional Thanksgiving Day feast may not know it, but their favorite day of turkey and cranberry sauce was not Canadian in origin.

Just as most "name" or "holy" days which come during autumn, Thanksgiving has its earliest known roots in ancient myth, fact and fancy.

Druids, Romans, Greeks, Israelites—and, in fact, most agricultural peoples of the ancient world—set aside one or several days about the time of the autumnal equinox to give thanks for swollen granaries and groaning festive boards.

In Rome, the period was marked by festivals, feasts and parades in which cornucopias—"horns of plenty"—crammed with fruits and flowers were carried as symbols of the land's kindness and man's thankfulness.

Coinciding with the Jewish calendar's New Year, thanksgiving for harvest blessings was an annual custom of early Hebrews during feasts of Pentecost and Tabernacles — just recently observed by Jews throughout the world.

Hundreds of years later, the custom was imported to the New World by Dutch settlers and the Pilgrim Fathers. The latter set aside one day a year to give thanks for New England's material blessings following their first harvest in 1621.

Later, George Washington and succeeding presidents of the new republic named various thanksgiving days for war victories and good crops. In 1864, during the then raging Civil War, Abraham Lincoln appointed the fourth Thursday in November as an annual day of national thanksgiving.

In Canada, Thanksgiving Day has been observed since the Marquess of Lorne, then governor-general, fixed Nov. 6, 1879, as a day "to attend church and give thanks for the blessings with which Canada has been favored during the year."

Comptroller Named

Ronald Mavius Burns, assistant deputy minister of finance for the B.C. government, has been appointed comptroller of expenditure, to succeed R. A. Pennington. Mr. Pennington has been appointed deputy provincial secretary to succeed the late A. Norman Baker.

2 New Park Areas

The provincial government has created two new park areas in the Cariboo district.

The first is a 147.7 acre plot on the Canim River near the east end of Canim Lake.

The second plot is of 19.6 acres on the east side of Quesnel Lake.

HAVE ENOUGH LIGHT
Now Is the Time to Check Up on YOUR LAMP BULB REQUIREMENTS
Buy them by the carton from your local dealer.
B.C. ELECTRIC

SCHLAGE LOCK SETS
Complete range now in stock.
THE MOORE-WHITTINGTON LUMBER CO. LTD.
West End of Hillside Ave. E 7108

Milk Board Decision As Soon As Possible, Carr Tells Hearing

The one-day public hearing of the B.C. Milk Board on applications of producers and producer distributors for an increase in the rate paid them for milk, concluded in the K. of P. Hall Friday, with E. C. Carr, chairman of the board, stating he would try to hand down an equitable decision as quickly as possible.

Seventy-five producers, representatives of co-ops and distributors, outlined in detail the increased costs both of production and distribution. The producers sought an increase from the present $3.65 on 100 pounds of fluid milk to $4.50, as their return for had lost steadily since its margin was reduced last April by the increase in producer price.

Mr. Carr stated at the conclusion of the hearing that he would hand down his decision as quickly as possible.

When he asked if any members of the consumer public wished to say anything at the hearing, no one came forward.

Eric Richardson, Calgary accountant, told the hearing that he had examined the books of four Victoria distributors and that the examination had shown they lost more than $5,000 during August. One large distributor, he said, had lost steadily sine its margin was redued last April by the inurease in producer price.

CHARGES DISCRIMINATION

Pricing of milk at stores at a rate which would reflect the lower cost of distribution through stores as compared with home delivery was recommended to the board by H. C. MacCallum, representing Safeway Stores, in a brief that charged discrimination in the present method of fixing prices.

Mr. MacCallum asserted that the cost of distributing milk through stores was at least three cents per quart less than home delivery. A considerable section of the public, he said, would buy at the stores if a saving were possible.

"In Winnipeg, where home delivered milk is 14 cents per quart and store milk sells at 13 cents, one-third of retail sales is through stores," Mr. McCallum said. "The one-cent per quart saving by self-service is important to many families, particularly in the lower income groups. To deprive them of the opportunity to save is discriminatory."

He contended that initiation of a store price differential would check the decline in milk consumption.

"A store differential would not reduce the price to the producer whose selling rate should be fixed to ensure a reasonable return over costs of production," he said.

More than a dozen milk producers gave their views to the hearing.

Commander Arthur Pressey of Westholme gave a hypothetical case of farm production costs and outlined increases in costs on almost every item connected with farming. On labor costs he told of hiring a 16-year-old boy at boy's wages of 30 cents an hour. A few weeks later the boy was making 90 cents an hour working as a whistle punk with a logging company.

H. G. Robinson of the Vancouver Island Dairymen's Association told of the decline of dairy farming. He said that in a radius of three miles of his place, there were 24 dairy barns, 13 of them empty. "Show me one empty garage, grocery store or office," he said.

"The biggest mistake the farmer ever made was not putting milk in bottles the size of a pop bottle," he said as he gave a demonstration to stress his point. He filled five pop bottles with milk and then emptied the bottles into a quart bottle of milk, mentioning the comparative prices paid for the two commodities.

Other speakers were Arthur Aylard of Sidney; W. Taylor, D. C. Morton, C. H. Williams, Thomas Michael, Brian Hoole; J. Oliver and Ernest Seabrook of Cowichan Station.

Game Bird Reserves

Fifteen areas in the lower Fraser Valley have been set aside by the provincial government as game bird feeding reserves. The areas are in the Delta, Richmond, Dewdney and Chilliwack electoral districts.

Introduction of the newly-elected students' council president, Stan Cains, featured this week's Normal School social. The president was introduced by Phyllis Reid, social convener. The program of assorted games, Swedish dances and square dances was organized by Stella Sawchuck and Lois Caldwell. In charge of refreshments were Isobel Leask, Margaret Hudock, Marie Ruddell, Lillian Nelson and Vera Specht.

A.Y.P.A. Delegates In City For Three-Day Conference

More than 150 delegates from all parts of British Columbia were in attendance at the opening session of the 17th annual B.C. Provincial Conference of the A.Y.P.A., which was held at 2 this afternoon in the Memorial Hall of Christ Church Cathedral.

The three-day conference was opened by Dean Spencer H. Elliott who welcomed the delegates to the city, and wished the conference every success. Following the address by the dean, reports of executive officers covering activities of the past year were read.

A. Frank Smith, president, reported that although the year had been a challenge, the A.Y.P.A. in this province had enjoyed a successful year. He also reported on the Dominion conference of the A.Y.P.A., which was held during the year in Rothesay, N.B.

Following the opening session, the provincial council met to elect officers for the forthcoming year, and delegates attended commission meetings. Conference commissions will deal with promotion and extension work, Chi Rho groups, junior A.Y.P.A groups, religious training methods and A.Y.P.A. newspaper publications.

Tonight, a banquet and dance will be held at the Kit Kat Barquet Club. Sunday morning, there will be a Corporate Communion service at 8. Commission sessions will be held throughout the morning and afternoon, and the new executive will be installed to office at an evening service in Christ Church Cathedral.

The conference will continue Monday with a short Thanksgiving service at St. John's Church followed by a commission session and a plenary session. The conference will conclude with a social program in the Memorial Hall Monday evening.

More than 200 delegates are expected to be registered by 8 this evening.

Check To Decide If 31-Pound Fish Sets New World's Record For Coho

Scores of sportsmen at Cowichan Bay are awaiting the verdict of Dr. Clifford Carl, director of the Provincial Museum, for identification of a salmon, believed to be a coho caught early this morning by Mrs. Lee Hallberg of Victoria.

The 31-pound fish, if identified as a coho, will set a world's record for that species of salmon. The heaviest coho ever caught weighed 29 pounds, according to fishing authorities.

When the fish was caught, a heated controversy broke out among fishermen with regard to its identification, and it was decided to bring the fish to Victoria.

Lloyd Turnacliffe, manager of the Meredith Fish Co., Sacramento, Calif., is reported to have wagered $500 that the fish was a coho.

So far Dr. Carl has been unable to come to a conclusion following an examination of the fish. "It appears to be a coho," he said, "but there is a possibility it may be a cross or a Spring."

A count of digestive glands, a method of identification, revealed the fish had 107. A coho has usually around 90, while a spring has 140 and over. The scales of the fish have been sent to Nanaimo.

Mrs. Hallberg said she caught the fish about 6.30 this morning with a Tillicum plug, manufactured by Pat Fremento, Esquimalt. She took 15 minutes to land the fish, which weighed 32 pounds when it was first taken out of the water. Three hours later it was put on the scales again and weighed 31 pounds.

A. A. Sherman, fisheries inspector, came down with Mrs. Hallberg for the identification of the fish. "It certainly looks like a coho to me," he said, "but I guess it will take a few days before the question is settled."

Attempt Made To Crack Safe

An attempt was made to crack open the safe in Lovick's News Agency, 719 Courtney Street, early last evening, city police reported.

At 7.55, A. C. Bell, 2029 Newton Street, went to the station and told police of the attempt. Detective P. W. Richards, Sgt. Thomas Banister and Constables James Baxter and Richard Ward investigated.

An effort to break open the safe proved abortive. The dial had been knocked off and that's where the operation ended.

The police found a valve stem at the scene which had been employed. On further investigation they learned the instrument had been stolen from the Monarch Plumbing Company, 721 Courtney Street. The door was found unlocked. The theft had been made between 6 and 7.30, an official of the firm said.

Lt.-Cmdr. G. A. Powell of the Sea Scouts, reported to police yesterday the scouts' Robert Street premises had been entered. A pane of glass was removed to release the catch. Four windows were broken in the band room. Missing is one silver bugle, three gallons of paint and some light bulbs.

R.C.M.P. officers reported to city police that an electric motor was stolen from Work Point Barracks and a pair of binoculars from H.M.C.S. Crescent.

Constable Donald Buie last evening found a vacant house at 650 Langford Street had been entered by children and damage done. Attending in response to a neighbor's telephone call, he found both back and front doors open and blinds torn down inside.

Town Topics

The 13th Field Ambulance, R.C.A.M.C., will parade at the Armories Tuesday at 8.

National Association of Marine Engineers of Canada Inc., Council No. 6, will meet in Room 402 Union Building next Tuesday at 8.

The 5th (B.C.) Coast Regiment, R.C.A., will hold its weekly parade at the Bay Street Armories, Oct. 14 at 8. Dress: Battledress, web belts, anklets, berets.

Sgt. Eric Elwell of the Saanich Police reported today that Jubilee Hospital authorities say the condition of the 12-year-old Saanich girl who was badly mauled and bitten by two bulldogs Monday, is "slightly improved."

The Vancouver Island Philatelic Society held its monthly meeting Thursday evening at the Empress Hotel. R. M. Angus, president, gave an interesting talk on his experiences during 60 years of stamp collecting.

Owing to Thanksgiving, there will be no parade of the Canadian Scottish Regiment Monday, but a training parade will be held Oct. 16, at 7.30. Battle dress will be worn and all kilts, hosetops and sporrans will be turned in at this parade.

Activities of Esquimalt Legion for this month include a general meeting next Wednesday. A bazaar by the ladies' auxiliary, Oct. 2, a bingo game at night, Friday, Oct. 31, a Klondike night will be held with prizes for the best costumes. All will be held in the Legion Hall, 622 Admirals Road.

Fifty-ninth L.A.A. Workshop R.C.E.M.E. will parade Tuesday at 7.45 hours. Dress, roll-call order with belt and anklets. Courses are being offered in wireless, gas engines, machine shop training, armament, etc. The unit has vacancies for a few recruits, preferably those interested in machine shop training and engines.

Directors of the Red Chevron Association of Vancouver Island have formulated plans for staging a grand reunion and banquet during November. Final arrangements and date will be decided on at a director's meeting next week. Any member of the association who has recently changed address is asked to notify the secretary, W. Fish, 1042 Clare Street.

Change Parade Night

Because of the Thanksgiving holiday, members of H.M.C.S. Malahat, the naval reserve division here, will parade next Thursday evening at 8, instead of on the regular Monday drill night, Malahat officials reported today.

Orville Wright Improved

DAYTON, O. (AP)—The condition of Orville Wright, pioneer in aviation, was reported today as "satisfactory and somewhat improved" by Dr. A. B. Brower. The physician declined to specify the nature of Wright's illness, although he described it as serious.

Mr. Pheasant Hunter! Mr. Duck Hunter!
I have a few German Shorthair Pointer pups you would like, at prices you can afford to pay.
G. LOWE
Sporting Dog Specialist
726 CALEDONIA AVE. B 3336

Yarrows Employees Give To Parcel Fund

Employees' benefit and community welfare fund of Yarrows Ltd. have donated $120 to the Mayors' Fund for Parcels to Britain, through the Esquimalt Chapter of the I.O.D.E.

The employees' fund subscribes regularly to the Solarium, the Red Cross and the Conquer Cancer Fund as its community endeavor. It is set up also to assist employees in urgent cases of family sickness.

Palestine Question Reviewed At Club

Arguments of both Jews and Arabs for settlement of the Palestine problem were reviewed at the Lions Club Friday by Sir Robert Holland who has made a study of developments in Palestine.

The Jews believe they should have Palestine as their own nation. They say they deserve a home because of the sufferings they have had to endure, Sir Robert said. Furthermore, they point to the development work which has been done by the Jews in the country, and claim they could develop it further into a land of industry and wealth.

Coming to current developments, the speaker stated it was unlikely Britain would undertake to enforce any recommendations brought forward by the United Nations Commission on Palestine unless the recommendations were favorable to both Jews and Arabs.

The meeting was also addressed by Fire Chief Robert Brindle who spoke in connection with Fire Prevention Week.

Lawn Bowlers Close Out Season Thanksgiving Day

Thanksgiving Day will be celebrated on the Victoria Lawn Bowling Club's greens in Beacon Hill Park with morning and afternoon games scheduled. The affair will mark the official closing ceremonies for the season.

Morning doubles will be drawn at 9.15 and afternoon mixed rinks at 2. Swaizland Trophy will be at stake at the morning games, being played for by sets of teams representing President Halliday and Vice-president Hinton. Members of other clubs are invited to take part in both games.

Members of the local club have received an invitation from the San Diego Lawn Bowling Club to visit the California city to make use of the greens during the winter months.

Dean Is Guest At Harvest Supper

Dean Spencer H. Elliott was guest of honor when the parishioners of St. Mark's Church celebrated their harvest supper.

The Dean gave an interesting talk stressing the unity and fellowship of church people. Enjoyed also were his impromptu remarks and humorous reminiscing.

Mayor P. E. George and Mrs. George were among the guests. The mayor emphasized the need for greater realization of the purpose of thanksgiving.

Community singing was led by Sgt. Eric Elwell, and pianoforte selections by Miss Jean Neilson. Vocal numbers were given by R. Cullen.

Auctioning of the fruit and vegetables brought the evening to a successful conclusion.

as little as ONE-TENTH DOWN!
and the full price (in Mahogany) $700.00
$70.00 Down
will place this "MINTO" in your home
This beautiful Nordheimer piano, made by Heintzman in the full tradition of lovely tone and design, may be delivered to your home for as little as $70.00, one-tenth of the full purchase price. No need to wait for this wonderful instrument.
Headquarters for Pianos on Vancouver Island
FLETCHER'S
4 FLOORS AT 1130 DOUGLAS STREET

STATIONARY ENGINES
We have now available the New International ½-2½ Stationary L.B. Engine, Hopper cooled with automotive type valve construction and belt pulley equipped. Call and inspect them in our showroom
THOMAS PLIMLEY LIMITED
YATES at VANCOUVER STREETS G 7161

WAWANESA INSURANCE CO.
AGENTS
FLEMING, GARDNER CO.
304 SCOLLARD BLDG. G 7741

A. B. C. Chimney Service

Finest Vacuum Equipment
Work Guaranteed
P. J. (PHIL) SMITH, Prop.
G 8387

SPORTSMEN
Hunting Coats
Waterproof Clothing
Sleeping Bags, Wool or Down Filled
AIR MATTRESSES for COMFORT
TENTS, GROUND SHEETS, ETC.
F. Jeune & Bro. Ltd.
570 JOHNSON ST. G 4632

CAMPAIGN RIBBONS
Regulation for uniform, miniatures for civvies. Maple Leaves, Oak Leaves, Clusters, Rosettes.
SUITS AND UNIFORMS MADE TO ORDER
We can outfit you promptly to the latest in civvies or a smart new uniform.
EFFICIENT REMODELING
St. James Tailors
638 YATES STREET B 7711

Home Furniture
Just Arrived!
MONTAG
Coal and Wood
RANGES
All-Enamel
$175.00
See Our Window
● 825 FORT ●

TIMES *Classified Advertising*

B-3131 8 a.m. to 5.30 p.m. After 5.30 p.m., except Saturday, B 3132

Announcements

BIRTHS

COTTIER—To Mr. and Mrs. George G. Cottier (nee Lola Hull), at St. Joseph's Hospital, on Oct. 10, 1947, a son.

FLOWER—To Mr. and Mrs. Claude A. Flower (nee Barbara Hardman), at Jubilee Hospital, on Oct. 8, a son.

TAMS—To Mr. and Mrs. T. Hams, Courtenay, B.C., at St. Joseph's Hospital, Comox, on Oct. 8, 1947, a daughter.

BUCKINGHAM—To PO. and Mrs. G. Buckingham, at the Royal Jubilee Hospital on Oct. 10, 1947, a daughter.

MARRIAGES

GILLESPIE-YOUNG—Dr. and Mrs. Maitland Young, 3195 Humber Road, announce the marriage of their elder daughter, Betty Patricia, to Andrew Erroll Gillespie, younger son of Mr. and Mrs. Erroll P. Gillespie, Manor Road. The ceremony took place this afternoon at 3 o'clock in St. John's Church, Rev. George Biddle officiating.

WALKER-MURRAY—Mr. and Mrs. Herbert Murray, 1655 Oak Bay Avenue, announce the marriage of their daughter, Roberta Ishbel, to Ordnance Lt.-Cmdr. Maurice Henry Walker, son of Mrs. H. Rigby, 1611 Stanley Avenue, and the late Mr. J. A. Walker. The ceremony took place the evening of Oct. 10 in First United Church, Dr Hugh A. McLeod officiating.

DEATHS

BELCHER—There passed away peacefully at the Veterans' Hospital on Oct. 10, Alfred Belcher, aged 61 years; born in London, England, and a resident of this city for the past 24 years, late residence 1230 Hillside Avenue. Survived by his loving wife, Elizabeth, at home; one daughter, Mrs. G. F. Moore; two sons, Claude and Clare, and two grandchildren, all of Victoria; also sister Carrie in England. He had been employed at the Post Office for the past 18 years. The late Mr. Belcher was a member of Touchwood Lodge, Masonic Order, A.F. & A.M., of Punnichy, Sask., and was a veteran of the Great War, serving with the 188th Battalion, 4th Machine Gun Corps, and was an active member of Britannia Branch, No. 7, Canadian Legion, B.E.S.L.
Funeral services will be held in the chapel of the Sands Mortuary Ltd., on Tuesday, Oct. 14, at 1.30 p.m., Rev W. R. Ashford officiating. Interment will be in Royal Oak Burial Park.
(Regina, Saskatoon papers, please copy.)

BITTANCOURT—At the Royal Jubilee Hospital on Oct. 10, 1947, Mrs. Ann Marie Bittancourt of 924 Bank Street, aged 88; born in Brandon, Man., and a resident of Victoria for 35 years. She leaves four sons, Stewart A., and Gordon A., in Victoria; Victor J., and George F., in San Francisco; one daughter, Mrs. H. J. McGinnis of Crockett, Cal.
Private funeral service in Hayward's B.C. Chapel on Tuesday, Rev. W. Hills officiating. Cremation. (No flowers by request).

BUTLER—At St. Joseph's Hospital on Oct. 10, Mrs. Louise Butler of 1244 McKenzie Street, Victoria, widow of the late Capt. D. J. Butler. The late Mrs. Butler was born in Gurnsey, Channel Islands, and had resided in this city for the past 53 years. She is survived by one sister, Mrs. James Rideout in Seattle; one brother in England; a niece, Mrs. F. Wastell of 821 Linden Avenue, Victoria, and several other nieces and nephews.
Funeral service will be held at the Curry Funeral Home on Tuesday, Oct. 14, 1947, at 2 o'clock, Rev. W. Allan of Fairfield United Church will officiate. Interment at Ross Bay Cemetery.

CHEW—At St. Joseph's Hospital on Oct. 9, 1947, Chew Gee of 560 Fisgard Street, aged 65; born in China and a resident of Victoria for 30 years.
Funeral from Hayward's B.C. Funeral Chapel on Sunday at 3 p.m. Interment in Chinese Cemetery.

DAVIS—There passed away suddenly at 1852 Crescent Road on Oct. 9, William Austin Davis, aged 53 years; born in Iowa, U.S.A., and a resident of this city for the past 35 years. Survived by his wife, Catherine, and son, Edward of 1677 Hollywood Crescent; one daughter, Wilma Bruce of Quesnel Apts.; his mother; three brothers, C. S., Everett and Ray, and two sisters in the State of Washington, U.S.A.
Private funeral sevices will be held in the chapel of the Sands Mortuary Ltd on Wednesday, Oct. 15, at 3 p.m. Cremation at Royal Oak Crematorium.

GANDY—At the St. Joseph's Hospital on Oct. 10, 1947, Isaac Newland (Duke) Gandy, aged 49 years, beloved husband of Florence Gandy of 768 Hill Street. He was born in Victoria and leaves to mourn besides his wife, two sons, Raymond of 1346 Balmoral Road and Leslie at home; also three brothers and four sisters.
Funeral services will be held in McCall Brothers' Floral Funeral Chapel on Wednesday at 3 o'clock, Rev. W. L. McKay officiating. Interment will be in Royal Oak Burial Park.

KIEL—On Oct. 10, 1947, at Royal Jubilee Hospital, Moses Kiel of 623 John Street, aged 82; born in Harbour Grace, Newfoundland, and a resident of this city for over 60 years. He leaves a daughter, Mrs. R. Chesterman of Seattle, Wash.; two grandsons and two granddaughters; one brother, James Kiel in Nova Scotia; one sister, Mrs. William Blundin of Newfoundland.
Funeral from Hayward's B.C. Funeral Chapel on Tuesday at 1.15 p.m., Rev. K. L. Sandercock of St. Matthias' Church, officiating. Cremation.

LENTZ—There passed away on Oct. 4, 1947, Marie Leona Bernadette Lentz, aged 27 years, of 617 Yates Street. She was born in North Battleford, Sask., and had resided in Victoria for the past five years. She is survived by relatives in Erwood, Sas.
Funeral services will be held in McCall Brothers' Floral Funeral Chapel on Tuesday afternoon at 2 o'clock. Cremation will follow at Royal Oak.
(No flowers by request).

MOILLIER—On Oct. 10, 1947, at St. Joseph's Hospital, Joseph Moillier, aged 75, late residence, New England Hotel; born in France, came to Canada 52 years ago and to Victoria over two years ago. He was a retired veterinary surgeon. He leaves four sons and one daughter in Eastern Canada and the U.S.A.
Funeral on Wednesday, leaving Hayward's B.C. Funeral Chapel at 8.45 a.m. for St. Andrew's Cathedral where Requiem Mass will be sung at 9. Interment in Royal Oak Burial Park.
Prayers will be offered in Hayward's Chapel Tuesday evening at 8.30. (Wakaw Recorder, Sask., please copy).

ROBERTSON—On Oct. 10, 1947, at 999 Burdett Avenue, Mrs. Rosina Robertson, formerly of 1023 Belmont Avenue, aged 81, widow of Andrew Stuart Robertson; born in Quebec and a resident of Victoria since 1900. She leaves three daughter, Mrs. Marjorie S. Hitch of San Francisco, Cal.; Mrs. Agnes Oostermeyer of Ross, Cal., and Mrs. J. K. Arnesby; one son, Andrew Robertson; also three grandchildren.
The remains are resting in Hayward's B.C. Funeral Chapel pending funeral arrangements.

CARD OF THANKS

Mr. and Mrs. R. Knight and family wish to express sincere thanks to their friends for the kind expressions of sympathy in the loss of their dear son and brother, Andrew.

IN MEMORIAM

COX—In loving memory of Mrs. Mabel Cox who passed away Oct. 11, 1945.

Somewhere above this troubled world,
Safe beyond all grief and care,
Our Mother rests in Heavenly Peace
God grant some day we meet her there.

—Ever remembered by her loving daughter, Mrs. Florence Dunaway.

FLORISTS

ALL FLORAL WORK ARTISTICALLY designed. We grow our flowers. Brown's Victoria Nurseries, 618 View G6612. G3527. x

ANY FLORAL DESIGNS — LOWEST prices. N. B. Pollock, 1315 Douglas G5315. x

Funeral Designs, Weddings, Bouquets, Corsages, Fresh Cut Flowers Delivered. WOODWARD'S Florists, 619 Fort G5614 x

THE POSY SHOP, 653 FORT — FLORAL tributes, fresh cut flowers, wedding bouquets, corsages. Phone G5422 x

FUNERAL PIECES ARTISTICALLY DESIGNED
ALL BRANCHES OF FLORAL ART WORK
ISLAND FLORIST, formerly TYRRELL'S
755A YATES E 0743

SWEETHEART FLORISTS
B3331
Beautiful Floral Designs Artistically Created. Funeral pieces, corsages, cut flowers.
859 ESQUIMALT ROAD x

3 FUNERAL DIRECTORS

McCALL BROS.
"The Floral Funeral Home"
Office and Chapel corner Johnson and Vancouver Sts. Phone G2012 x

SANDS MORTUARY LIMITED
1803 QUADRA ST. PHONE E 7511
BEAUTY AND DIGNITY WITHOUT EXTRAVAGANCE x

THOMSON FUNERAL HOME
Established 1911. Formerly of Winnipeg
Lady Assistant. Licensed Embalmer.
1625 Quadra St. Phone G2612 x

B.C. FUNERAL CO. (HAYWARD'S) LTD.
Established 1867
Moderate Charges. Lady Attendant
734 Broughton Street
Telephone E3614 x

THE CURRY FUNERAL HOME
Opposite Christ Church Cathedral
980 Quadra Street
Phone G 5512 x

5 COMING EVENTS

A BETTER OLD-TIME DANCE EVERY Wednesday, with Stewart's orchestra at the Arcade (Broad and View). x

AGAIN AT PRINCE ROBERT HOUSE—Saturday night, old-time dance with Doc's Old-timers, 9-12; 50c. Novelty dances, prizes, tombolas. A good time for all. 6-87

ALL YOUNG PEOPLE INTERESTED IN constructive living. Y.P.S., Tuesday, 8 p.m., Victoria Truth Centre, 734 Fort. 26-104

AN ANNOUNCEMENT! LEGION W.A. (Britannia Branch) Old Time Dance, Friday, Oct. 17, Legion Hall, Blanshard and Cormorant. Stewart's orchestra. All welcome. 5-91

AN OLD-TIME DANCE, FRASER ST. Hall, Saturday, 9-12, Stewart's orchestra; coffee, bring your sugar. Admission 50c. 3-87

AN OLD-TIME DANCE
Saturdays, Crystal Garden (lower); Homesteaders orchestra. Featuring waltzes, Twosteps, Schottisches, Minuets, etc. 9-12. 50c. Fun for all the family. x

CRIBBAGE EVERY MONDAY, GOBLIN Hall, next Oak Bay Theatre. Good prizes. 8 p.m. 25c. 2-88

DANCE—MODERN AND OLD-TIME, Luxton Hall, Friday, Oct. 24. Another Provincial Government Employees' Association dance with Mr. Bowes' orchestra. Admission 50c. Everybody welcome. 3-87

DANCE TO THE WESTERN MOUNtaineers, Douglas C.C.F. Hall, opposite Saanich Firehall, every Saturday, 9-12. Modern and old-time; 50c. 1-87

DANCING AT THE BROAD STREET Auditorium every Saturday night, 9-12; Harvesters' old-time orchestra; admission 50c. 26-108

McMORRAN'S SEASIDE DANCING PAvilion, Cordova Bay. Make it a date to attend the big final dance of our 1947 season, Saturday, Oct. 11; Stan Cross' orchestra; dancing 9-12; tombola prizes.

MILITARY 500, HAMPTON HALL, Burnside Bowling Club, every Saturday night; 25c. 1-87

PRO PATRIA BRANCH, CANADIAN Legion, B.E.S.L., will hold its regular monthly meeting in the clubrooms on Tuesday, Oct. 14 at 8 p.m. As many members as possible are requested to attend. 2-88

PROGRESSIVE 500 AT LAKE HILL Lawn Bowling Clubroom, Monday, Oct. 13, 8.15 p.m., 25c. 1-87

REAL OLD-TIME DANCE, LAKE HILL Hall, Scafe's orchestra, Saturday nights, 9-12. Admission 50c. New floor. Coffee, bring own sugar. 1-87

THE GROUP COMMITTEE OF 1st FAIRfield Scouts and Cubs are holding their first whist drive of the season, Scout Hall, on Chester Street, Tuesday, Oct. 14, at 8 p.m. Parents and friends invited. Refreshments. Admission 25c. 1-87

WHIST NIGHTLY, 8.30. PRIZES, $16. Progressive, Monday, Wednesday, Friday. Partner, Tuesday, Thursday, Saturday. "Playfair," Westholme Hotel, Government St. 25c. x

WHIST NIGHTLY, 8.30 P.M., MONDAY, Wednesday and Friday, progressive, prizes $14. Partner, Tuesday, Thursday and Saturday, prizes $16. Pastime Whist, 727 Pandora Ave. Admission 25c. tf

There's an offer in the TIMES CLASSIFIED ADS today you may be interested in

5a WHERE TO EAT

A QUICK MEAL WITH OUR STEADY CUSTOMERS
will bring you complete satisfaction.
Kent Lunch, Blanshard St. (opp. B.C. Tel.) x

BUSINESS MEN
For those of you who can't get home to dinner. Delve into one of our noonday meals for an appetite delight.
CIRO'S CAFE, 809 YATES ST.
Open daily, 9 a.m. till 1 a.m.
Saturday 9 a.m. till 2 a.m. x

CHRIS COFFEE SHOP, COOK STREET (at Fort). 'Burgers still 10c. All prices unchanged. Fried chicken, fish and chips. x

EVERYBODY MEET'S AT JOHNNY'S Good food, quick service. Fort (at Quadra) x

FRIENDLINESS with CLEANLINESS. Good food well served. Cooper's, 731 Fort St. x

HOME COOKED MEALS - HOT DINNERS from 11.30 a.m. till 6 p.m. The Coffee Cup, 1111 Government Street x

THE FUN OF GOING PLACES
is increased if you know where to go for a good meal or a cup of coffee, afterwards.
Prompt, courteous service on all orders.
ELITE CAFE 728 FORT ST.
Open 6.30 a.m. to 1 a.m.

TREAT YOURSELF TO FOOD WITH FINEST FLAVOR!
Any time you're hungry, just drop in. We have an excellent menu from which you can choose your favorite snack any hour of the day
Breakfast, Dinner, Supper, Afternoon Teas anytime
AT OUR SODA FOUNTAIN
Home made Ice Cream — Ice Cream to take out
THE CAMEO
828 Yates St. (Seating capacity 175)

WHERE TO EAT
(Continued)

ESQUIMALT

A SPECIAL FOOD WELL SERVED Tudor Lunch, 1265 Esquimalt Road x

6 LOST and FOUND

AUTOGRAPHIC REGISTER, BROWN metal, containing blank invoices, used as demonstrator only. Reward. J. R. Pipes, 1216 Broad. E6021. 3-88

LOST—COIN PURSE CONTAINING pearl rosary. E4863. 1-86

LOST—IN SPENCER'S, MONDAY, OLD navy blue wallet. Finder keep money, please return wallet. Treasured keepsake. E6308. 593 Victoria Avenue. 3-88

LOST—INDIAN DRUM AND MEXICAN sombrero. $5 reward. Phone G3712. 3-87

LADY WHO LEFT COAT IN CAR OF gentleman who gave her a lift from Halfway House, would like him to phone E0420 and ask for Mrs. Comeau. 2-87

LOST—ONE HEAVY LEATHER SLING for carrying plate glass, approximately 45 inches long. Has two wooden handles 11 inches long. Reward. G6962. 3-87

PERSONAL

A NEW SHIPMENT OF CORSELETTES, with or without inner belt. Irene Carroll, figure stylist, 766 Fort Street.

ARTISTIC AND MODERN PICTURE framing. Many styles at Diggon's.

ARRIVAL OF GIRLS' LEATHERETTE rain capes and navy blue raincoats; all sizes. The Stork Shop, opp the Times. G2661.

AT ONCE—RUBBER STAMPS FROM DIGGON'S

ALCOHOLICS ANONYMOUS
Beacon Hill Chapter. Confidential information and advice to alcoholics. Phone E 5035 x

BE PREPARED FOR NEXT SPRING BY buying a Dobbins Sprayer now. And don't forget that we sell repair parts as well.
PIED PIPER STORE
648 Johnson Street E 7911

BLUSO — WONDERFUL HOUSEHOLD cleaner, fast. Ask your grocer. 26-111

BELTS, TRUSSES, ELASTIC HOSIERY Expertly fitted. Private fitting room. Nurse in attendance for ladies.
THE MODERN PHARMACY LTD.
Douglas St. at Johnson E1191

BRIDGET, YOU HAVEN'T PHONED E 6122 for a while. What's wrong?

CONTRIBUTE FOOD PARCELS TO Britain with no cost to yourself. For particulars, phone E9482. 26-104

CROCHETING, KNITTING AND DRESSmaking. G7515. x

DO YOU LACK CONFIDENCE?
MURREL TAILORS 1115 Blanshard St. will give you that EXTRA ASSURANCE, which is so important in this modern competitive world, by tailoring your clothes with that "Perfection Fit."

FOOT COMFORT - NON-SKID ARCH support with adjustable pad to suit your particular case. Instant relief for tired aching feet. Mail orders—give correct shoe size. Cost only $1.50 pair. Cunningham Drug, FORT and Douglas. Garden 8091. Private fitting room. x

FINE PRINTING—SOCIAL, BUSINESS Everything from a card to a catalogue at Diggon's. x

ECZEMA, ITCH, PILES, DANDRUFF, rash. Try Teenjore Ointment. 638 Cormorant St., and all department drug stores. x

I WILL CALL WITH CASH FOR YOUR old carpet, in any condition. G7258.

INVISIBLE MENDING — 1217 COOK ST. B 3323. 26-106

IT'S HERE! IT'S NEW! IT'S "GOLDEN Stomach Tablets." Are you afraid to eat your meals, certain foods? Due to stomach distress, gas disturbances, heartburn, acid indigestion, constant belching, sour stomach, bad breath (halitosis), bloating, dyspepsia, hyperacidity? Stomach upset due to excessive eating, drinking? Don't suffer needlessly! Get fast soothing, lasting relief with the new discovery, the modern stomach prescription formula "Golden Stomach Tablets" for touchy, sensitive, nervous stomach conditions, 360 tablets (90-day treatment) $5.00; 120 tablets (30 days) $2.00; 55 tablets (14 days) $1.00. Trial size 10c. At all drug stores and drug departments 1-87

LOOK FOR THE DAILY
"NOT ADVERTISED"
SPECIAL VALUES
—IN—
SPENCER'S
FURNITURE DEPARTMENT
SECOND FLOOR

OAK BAY BEAUTY SALON, 2239 OAK Bay Ave., near Monterey. First set free after all permanents and cold waves B2833. x

'TWAS extra high water the other eve, and many unusual things I seemed to perceive. Like wood on the beach long carpet-ed, and which I'd thot long rotted and dead. Lifted back to life from their homocide, buoyant again in this hightide. As if resurrected from earth and sea-weed, as the ocean once more did recede. And carried out to float again, as if the will of the master-brain. All around me now, in the gentle swell, the rhythm rose and gently fell. Despite the stillness in the air, some other presence was surely there. Maybe 'twas MEEKNESS . . . I don't know, so I patted "Penny" and continued to row. To a little bay where I often put in, sheltered and quiet there within. And the Arbutus branches gracefully dip, I can touch their bark from my little ship. Nosed right up under their arms, "Peace Be Still" . . . nothing alarms. As to me, they seemed to talk, "the foundations we have are in solid rock." And then, as if for emphasis, water and leaf did gently kiss. Yes . . . MEEKNESS there was all about. I was confident now. I had no doubt. Then as we turned about and headed away, I felt somehow I'd touched the Lord's Day. And grasped for a moment the life mysterious that IS real, that you cannot see, but somehow feel. WHAT is this mysterious something ? ? ? CERTAINLY NOT STRIFE, it's the power of MEEKNESS (not a door-mat) BUT LIFE.
HUMBER BROTHERS
Furniture
In the Heaney Warehouse, View St., Below Gov't St., Opp. the Courthouse

A SWEET SUITE . . . and just what so many homes need. This drop-side Duncan Phyffee table (double snap hinges) and 4 matching antique-styled chairs, all for $75.00.

A father asked me for a suitable message to send to his son on his 21st birthday . . . so:

Little son, you're 21
And we should have a talk,
Of birds and bees, and of the trees,
Of flowers by the walk.
Of little aggs, of little bugs,
Of seeds and how they grow,
You're 21, so tell me, son,
There's much I'd like to know.

GORGEOUS GREEN floral V-lure Chesterfield Suite . . . and custom-bilt by master craftsmen . . . ageless-beauty for just $259.00 at
HUMBER BROTHERS
Furniture
"From Warehouse To Your House"

7 PERSONAL
(Continued)

MEN'S SLEEVELESS CASHMERE PULLovers, $6.98; grey and fawn. At the Beehive, 633 Fort St.

ONE-DAY SHIRT SERVICE—In by 10, out by 5. Sam Chong Laundry, 731 Fisgard Street, (opp. Hudson's Bay). G7751. 26-111

PERSONALIZED CHRISTMAS CARDS—Advance samples now at Diggon's.

PICTURE FRAMING—FIRST-CLASS JOB guaranteed. Large stock of mouldings. Williamson's, 640 Fort St. x

RECORDS
ARE IDEAL FOR ALL OCCASIONS
SEE OURS
15c EACH 7 FOR $1.00
B.C SOUND AND RADIO SERVICE
931 FORT ST. PHONE E4731

RONSON LIGHTERS REPAIRED IN ONE week. Genuine Ronson parts. Mail to Hotel Malaspina Cigar Store, Nanaimo, B.C. 26-97

SLENDOR TABLETS ARE EFFECTIVE. Two weeks' supply $1; 12 weeks $5, at Darling's Pharmacy and all druggists. 1-87

SHOTBOLT'S COMPOUND BALSAM OF honey, for coughs and colds. Shotbolt's Drug Store, 589 Johnson St. x

SUIT LENGTHS MADE-TO-ORDER
Beautiful hand-woven material for suits, tablecloths, drapes, bedspreads. Exclusive habitants' arts and crafts, wood carving, hand-knit sweaters, diamond socks. Come in and browse around.
ARTISANAT DU QUEBEC 1012 Fort St.

VIGORINE—THE "PEP" TONIC FOR men who are weak, nervous, exhausted, 15-day treatment $1.00. At Hillside Pharmacy, Victoria Pharmacy and Hill's Drug store. 1-87

WE RE-WEAVE YOUR OLD RUGS into new thick, reversible rugs to fit any room, any size. Telephone G8959 before 10 a.m. or after 5 p.m., or write Aladdin Carpet Weaving Co. G7258.

YOU CAN RUN A HOME KINDERGARten with our help. Canadian Kindergarten Institute, Winnipeg, Man. 1-87

FOR THE BRIDE

ACME PRESS LTD., 753 VIEW ST. — Wedding invitations, neatly and correctly printed. Phone E2821. x

10 BEAUTY SHOPPES

ACT NOW FOR OUR TWO-FOR-ONE specials in permanents, and cold wave. New Ray Beauty Shoppe, 830 Fort. x

HOLLYWOOD BEAUTY SALON, 617 Fort St. (above Nutshell) E0433 Prop., Peggy Henderson. x

HOME PERMANENTS—LADY, IF IT'S the price you're after, ring the Speedway Department, La France Beauty Salon, and get your hair shaped, oil shampooed, dressed for the price you can do it at home. Spray curl or machine, 4-minute permanent or take it home and do it yourself. Phone G7443. 715 View St. Guaranteed permanents. tf

NEW PERMANENTS — FINE HAIR A specialty. Bobette Beauty Salon, Room A, Campbell Bldg. G6852.

PERMANENTS - BEST MATERIALS used. Bill Atkinson, 1328 Blanshard, B1325. tf

PERSONAL SUPERVISION FOR PROBlem hair. Permanent waves of distinction by the Avalon Beauty, upstairs, Kresge Bldg. E0522. x

REIMER'S BEAUTY SALON, 743 VIEW. For appointments, phone E4432. tf

SUSSEX BEAUTY SALON, 706 BROUGHton. For appointment, phone E5118 x

TYRRELL'S LTD.—PERMANENT WAVE specialists at D. Spencer Ltd., 4th Floor. E4141. x

TRU ART BEAUTY SALON—PERMAnents a specialty; test curl given. Mary Olsen, 1036 Fort St. E6234. tf

VOGUE BEAUTY SALON, 717 VIEW Lorene Tantow, proprietress. B1112 x

Business Cards

BRICKLAYERS

BRICKLAYER — FIREPLACES, CHIMneys designed, built or repaired. Satisfaction guaranteed. B 5022. x

BULLDOZING

BULLDOZING, LAND CLEARING, ROAD grading, excavating, backfilling. The right machine for every job. John D Kissinger Jr. Day E 8425; night B 3947.

CABINETS

FURNITURE MADE TO ORDER . . . chesterfields . . . kitchen cabinets . . . bunks . . . playpens . . . cribs or anything you want. Expert workmanship . . . reasonable charges of time and material. All types of furniture repairs done. Connereau . . . 844 Cormorant St. G8639. 6-90

KITCHEN CABINETS, STORE FIXtures made to your specifications. Variety Wood Products, 650 Montreal St. G1833. x

CAMERAS

WANTED—BOX OR OTHER CAMERAS, for cash. 1108 Broad St. 1-87

CARPENTERS

ALTERATIONS, REPAIRS, FINE FINishing work at reasonable rates. Phone G2054, after 5 p.m. 26-108

GENERAL CARPENTRY, ALTERATIONS, repairs, finishing. McCoy. G8351. tf

CATERER

CATERER — FOR WEDDINGS, BANquets, dances. G 7429. Mrs. Norris. tf

CATERER FOR BANQUETS, WEDDINGS, dances; also ballroom for rent. Prices reasonable. Phone G0286 or E5700 tf

NORRINGTON'S BAKERY LTD.—BAKers and caterers. Sandwiches made to order. Glasses, dishes, cutlery for hire. 1027-29 Cook St. G3041 tf

STRATTON'S CATERING SERVICE — All-occasion catering at reasonable prices. B3381. tf

CEMENT CONTRACTORS

A1 CEMENT WORK—SIDEWALKS, foundations, floors, driveway repairs, etc. Septic tanks, drains, sewerage problems. Estimates given. Phone E7388. 26-104

FOR EXPERT CONCRETE WORK
SIDEWALKS
FOUNDATIONS DRIVEWAYS
Phone PAUL ZALUSKI — B2414
Good Job Every Time tf

A 2½-FT. ELECTRIC CEMENT MIXER, $3.50 per day. Phone E7255 tf

MIXER, WHEELBARROW AND FINishing tools for rent. E 3404. 26-106

CHIMNEY SWEEP

ALWAYS A BETTER JOB BY PACIFIC Chimney Sweeps. Newest vacuum equipment. Operated by veterans. E8298.

CHIMNEY SWEEP
(Continued)

GRAY'S CHIMNEY SWEEP (REGIStered); vacuum service, work guaranteed. War veterans. Reliable. E7224

CONTRACTORS

COARSE CINDERS FOR DRIVEWAY fill, etc. Per yard delivered, $1.50. Empire Wood and Coal Co. B2424

ALTERATIONS AND ALL KINDS OF repairs. S. S. Weismiller. B1252

ROCK DRILLING AND BLASTING, A. J. Barr, 977 Cloverdale Ave. G5152 x

CROYDON CONTRACTORS — DRIVEways, sidewalks, fencing, small alterations, steps. We served over there. May we serve you here. E3813. tf

DRAFTSMEN

BUILDING DESIGNS—HOME PLANS
For a complete service, visit Home Planning Department, 312 Central Building. Competent draftsmen will gladly discuss, without obligation, your planning problems.
INSURANCE — BLUE PRINTS
N.H.A. and 5% Building Loans
C. N. GORE
312 Central Building Phone E2132
Evenings, G9046 x

ELECTRICAL REPAIRS

ELECTRICAL REPAIRS. HAVE YOUR iron, toaster, waffle iron or sandwich toaster repaired now. Expert workmanship at low prices. Hudson's Bay Company Housewares Department. Phone E 7111. tf

ELECTRIC WIRING

COLE ELECTRIC SERVICE. Alterations, repairs, fluorescent lights, etc. G5249.

WIRE NOW. DELAY MIGHT MEAN fire due to faulty wiring. We have experienced men and the material. Mais Electric Service. B 4131.

ENGRAVERS

PHOTO ENGRAVING—HALF-TONE AND line cuts. Times Engraving Department. Phone B3131

FLOOR POLISHING

YOUR FLOORS EXPERTLY WAX POLished. Homes our specialty. Greggs, established 1920. G5023 tf

FLOOR SURFACING

FOR RENT—ELECTRIC FLOOR SANDers, edgers and polishers. All new equipment. Complete line of floor-finishing materials and waxes in stock. Instruction for finishing floors supplied with machine.
SHAWNIGAN LUMBER COMPANY
2000 Government St. tf

B.C.R. FOR FLOOR SANDING AND Mastic tile floors. Free estimates. Expert workmanship. B.C. Roofers and Agencies, 715 View St. E6822. Night, G6144. R. Watson, manager flooring dept.

CAPITAL FLOOR CO. FLOORS SANDED and refinished, asphalt floor tiles. Free estimates. G5605. E5975 tf

Dependable sanding, finishing. Marnot varnish. Free estimates. Ro-Ho Service, B1253, 8 to 2 p.m. and evenings. tf

FLOORS SANDED AND REFINISHED—Old made to look like new. G5507

FLOOR SANDING, FINISHING, GUARanteed; estimates given. R. Boadley B4434, before 5 o'clock. tf

LEN JONES & CO.—FLOORS SANDED and finished. Estimates free. B3511

MODERN FLOOR CO. HARDWOOD floor layers; sanding and finishing, new and old floors. B3295. tf

NEW PORTABLE ELECTRIC SANDERS for rent. Sidney Lumber Co. G2515 tf

V.I. HARDWOOD FLOOR CO., 707 Johnson St. Free estimates. G7314

FLOOR SANDERS

DUSTLESS FLOOR SANDER FOR rent; machine delivered free. Phone Albion 45X. tf

GLASS

GLASS AND MIRRORS OF ALL KINDS Messerschmidt & Sons, 935 Mason St. G 6962.

GARDENS

IMPORTANT DEMONSTRATION AT DOMINION EXPERIMENTAL FARM
East Saanich Road, Near Saanichton
2 P.M., Saturday, Oct. 11
The Outstanding GARDEN TRACTOR
THE GARDENAID
Will Be Fully Demonstrated
Plowing, Cultivating, Discing, Hauling Trailer
Also Demonstrations Daily at
GARDEN HOUSE
ELK LAKE, MILE NINE
Saanich Road
A. H. Pease, Proprietor
Phone Colquitz 216T 2-86

GARDENERS

CALL E 3953 OR LEAVE MESSAGE day or night. Tree pruning, spraying, hedges trimmed, landscape gardening done. Practical entomology, horticulture, plant pathology. J. S. Downing. tf

GREENHOUSES

RICHMOND GREENHOUSES, 2316 RICHmond Road. Crop of hothouse tomatoes now ready for sale. Phone E4209. 26-110

GUNSMITH

FRED E. BEHNSEN, 629 PANDORA E7714.

HOME SERVICES

DO YOUR HOUSECLEANING THE EASY way, rent an electrolux by the week or day. Delivered E5584. x

HOOVER SERVICE

HAVE YOUR
HOOVER SERVICED
AT "THE BAY"
With Hoover Factory Parts
3-DAY SERVICE
Phone E 7111 for Pick-up and Delivery Service
Hoover Third Floor
HUDSON'S BAY COMPANY 1-87

BUSINESS CARDS
(Continued)

HEARING AIDS

TELEX
The world's finest precision hearing aid. More clarity and power in a one-piece unit than ever thought possible.
Telex Hearing Centre (R. O. Munson)
206 Kresge Bldg. E2436 x

INSULATION

HEAT SEAL INSULATION AND ROOFING (V.I.) LIMITED
Western Canada's Oldest and Largest Insulating Firm
E5221 1216 BROAD ST. E6021
Evenings, G8501 tf

LAWN MOWERS

A. E. PRICE & SON, LOCKSMITH, 1222 Government Street. Lawn Mowers sharpened, collected and delivered. G 6221

IRA BECKER & SON
Lawn Mowers Sharpened, $1
First-class Job Guaranteed—We Call and Deliver
Phone G8742 848 Cormorant St. tf

MOVING AND STORAGE

ALERT SERVICE CO.—MOVING, SHIPping, heavy hauling. 749 Broughton St. Phones E4101-4102. x

FURNITURE MOVING, CRATING AND general cartage. Temporary phone, B3856. x

NOVELTIES

BURROUGH GIFT MART, 808 FORT ST. (next to Tergeson's). The joke, trick and novelty shop. E8432. x

PAPERHANGING & PAINTING

A1 BETTER CLASS INTERIOR AND exterior painting, paperhanging, spraying, by experts. Western Decorators, E 5007. x

A RELIABLE PAINTING AND DECOrating service at reasonable rates. G1404. 26-101

ALL CLASSES OF INTERIOR AND EXterior work. Scottish Decorators G 3042. G 6461. Evenings, 5-7.

CULLINGFORD, E7070. PAINTING AND decorating, paperhanging, etc. tf

E. CONRAD, B5643. L. H. LOGAN, G4034. Painting and decorating, anytime.

GEO. E. GOODWIN, FORMERLY OF Regina. Painting and decorating contractor. B5491. Res. G9198. Satisfaction guaranteed. 2528 Estevan. Est. 1911

IF YOU WANT A FIRST-CLASS PAINTing or paperhanging job done reasonably, call E8773. Acme Decorators. Guaranteed work of the finest quality. Fully experienced workmen. Immediate service. x

If you' all's from the south,
and your foamin at de mouth,
Cause your all sick and tired of that kitchen
We're not from the south.
We're not foamin' at the mouth,
With paint and brushes we'll be rite in there pitchin'. Pitchin' that is.
G 7962 at night B 1442 by day 26-106

LENNAX BROS.—PAPERHANGING, INterior decorating, exterior painting, spraying. Estimates free. Phone B3752. tf

ROOMS PAPERED, $8. INCLUDES PAper. Also kalsomining. Archer, G2328. 20-90

PAINTING AND PAPERHANGING DONE by experts. Satisfaction guaranteed. J. Goldie and A. Day. Phone Colquitz 130M or B3651

SPRAY PAINTING, ROOFS, STUCCO, etc. E8773. tf

$10 AND UP—PAPERS THAT ROOM, includes paper. D. Smythe. B3837. 26-90

PLOWING

ACREAGE AND GARDENS PLOWED and disced, excavating and leveling, etc. Ford tractors. Jewkes. E7377. tf

GARDENS PLOWED WITH ROTARY tiller. No hoeing necessary. Frank Glass. G 1205 x

PERCY GILL—FOR PLOWING, DISCing, acreage and gardens; excavating and leveling. Rotary Tiller for acreage, powered by Ford tractor. Albion 137R. tf

PLATING

ATTENTION — WE DO PLATING, POLishing, etc. V.I. Plating, 1008 Blanshard.

PLUMBING and HEATING

BATHS AND FITTINGS. VICTORIA Plumbing Co., 1805 Cook St. G1553.

FURNACES REPAIRED AND INstalled. All work guaranteed. Shaw Sheet Metal, 1317 Wharf St. B 2342.

ROOFING

ADANAC ROOFING COMPANY
Lock-type windproof asphalt shingles for immediate application.
Days B3776 Evenings 26-95

A BETTER ROOFING SERVICE
DUROID AND ACE TEX ROOFS LAID complete. Hexagon or square butt. New roofs or over your present shingles. Special lead collar flashing on chimneys, approved applicators, experienced workmen. Gyproc wool, thick insulation installed, saves up to 30% in fuel costs. All work guaranteed. Terms if desired. Free estimates, no obligation.
STEWART & HUDSON
405 Gorge Rd. B2171

GENUINE DUROID SHINGLES
SHIELD YOUR HOME FROM FIRE
Can Be Applied Right Over Your Old Roof
By the Approved Applicators
HOME BUILDING PRODUCTS LTD.
2006 Government St Phone G5421

REFRIGERATORS

REFRIGERATORS
ALL MAKES SERVICED AND REPAIRED
EXPERT WORKMANSHIP
KER ELECTRIC 1111 FORT
B3425

SHOE REPAIRS

WHY WAIT! GET 'EM QUICK WITH best materials at "Kilner's," corner Government and Bay. 26-87

TILE SETTING

GENUINE "EAGLE" GLAZED TILE—Free estimates. For sinks, hearths, bathrooms, etc. Experienced workmen. G4483 or E3845. tf

TIMBER

SMALL STANDS OF TIMBER. BOX 258, Times. x

WANTED—CEDAR AND FIR POLES, all sizes; cottonwood logs. Advise price f.o.b. shipping point, earliest shipment. Neidermeyer-Martin Co., Spalding Bldg., Portland 4, Ore. 5-86

IF YOU'RE A BUTCHER, A BAKER, A candlestick maker, or any of dozens of other kinds of merchants, you can profit by advertising in the Times Classified Ads

BUSINESS CARDS
(Continued)

TAILORING

LADIES' AND GENTS' TAILORING — Expert remodeling, alterations. J. Davis, 623 Yates. E 5811. tf

TAILORING, FUR COATS REMODELED, collars turned, drapes. 1030 Fort St. x

TREE TOPPING

ALL RESPONSIBILITY TAKEN—TOPping, removing dangerous trees. Reasonable charges. G7777 and B2254.

DANGEROUS TREES TOPPED, FELLED or removed, our responsibility. Chain saw. Estimates glady given. E3959. 26-105

DANGEROUS TREES TOPPED OR felled by experienced man. Phone Col 110M.

TREES TAKEN DOWN AND WOOD cut, by hour or contract; power saw. 1073 Oliver St. Phone G4598. tf

TREE SURGERY

SCIENTIFIC TREE PRUNING, SPRAYing, cavity treatment, fertilizing, dangerous trees removed. Cowie & Hicks. B1676.

VACUUM REPAIRS

ALL ELECTRIC VACUUM CLEANERS repaired. Parts all makes. Brushes rebristeled, wheels, switches, bags, belts, motors reconditioned. Call G3113. 807 Fort.

VENETIAN BLINDS

YOU CAN BE SURE
YOU'VE MADE A WISE SELECTION IN
VENETIAN BLINDS
with Philbrook, Butler quality. Every order expertly executed; best material and construction; price right. Get our estimate on satisfaction. Phone E5341.
PHILBROOK, BUTLER & CO. LTD.
2020 Douglas Street 26-111

WASHING MACHINE SERVICE

AUTHORIZED BEATTY WASHER
and APPLIANCE SERVICE
We Call and Deliver
McLENNAN, McFEELY & PRIOR
1400 Government Phone G1111

WASHING MACHINE SERVICE
Expert Repairs on Any Make of Machine
B3425
KER ELECTRIC 1111 FORT ST.

WINDOW CLEANERS

GEORGE'S HOME SERVICE—FLOORS cleaned, waxed and polished. Gutters and windows cleaned, paint washed. Also plastic floors. B4142. x

SURVEYS SHOW THAT WOMEN WHO shop the Times Classified first save more! Make your TIMES Want Ad large enough

WOOD and COAL

A1 Dry Wood—No. 1 Dry Fir Wood, 12-in. length, no rubbish. One cord $6.50, 1½ cords $9.75. Up-island fir inside block and slabs mixed, never in water; 1 cord $5.50, 1½ cords $8.00. Special sale, one week. Phone E0883. Immediate delivery. S. Bawa. 26-101

A BARGAIN FOR ONE WEEK ONLY. Hillcrest dryland Douglas fir blocks and slabs mixed; absolutely no rubbish. This wood is dry enough for basement. We deliver anywhere in 2 cord lots. Cord, $5.50. Capital Fuel Co. Phone day and night, B 1551. 26-100

A BARGAIN—ALL 100% DOUGLAS FIR mostly inside blocks and slabs. 2 cords $11 and 4 cords $20, and also special best No. 2 wood, 2 cords $8 and 4 cords $15 only. Delivery right away. Phone, day, E8642; night, E7070. Safeway Fuel Co. 26-110

A BIG CORD CEDAR—ONLY $3; HALF cord, $1.75. E6722. 26-109

A BARGAIN
NO. 1 100% DOUGLAS FIR MILLWOOD
Plenty of inside fir and blocks with thick bark slabs ready to burn. Guaranteed all fir.
Regular Two Cords, $11.00
NOW ONLY 2 CORDS $9.00
1½ CORDS 6.75
1 CORD 5.00
KILN DRY FIR KINDLING 4.00
KILN DRY FIR, 1½ CORDS 5.50
IMMEDIATE DELIVERY
E8721 and E5023, Days; E0420, Night
AMRID SINGH 26-108

ISLAND FUEL SPECIAL
For No. 1 Dryland Douglas Fir Wood. From Great Central. Never been in water. Thick bark slabs. Mixed with inside blocks. All in stove lengths. Clean, easy splitting. Two-cord lots, $11.
Phone for Immediate Delivery
B3834
ISLAND FUEL SUPPLY 26-108

A BIG BARGAIN—1½ CORDS WOOD for only $4. A lot of this wood can be used right away. For immediate delivery, phone E3182. 26-108

A SPECIAL—UP-ISLAND NO. 1 DOUGlas fir. Dry, mostly all inside blocks and heavy slabs. Clean, easy splitting. Good summer wood. 2 cords $11. Old John Wood. Day E2743, night E2984. 26-101

A DEPENDABLE BARGAIN IN GOOD wood. Up-island fir blocks and slabs, $5.50 cord. Also good mixed wood, all chopped for your convenience ready to burn, $5 per cord.
Immediate Delivery
RONALD HOPKINS FUEL COMPANY
Phone E7916 tf

ATTENTION, PLEASE! IF YOU ARE LOOKING FOR
A good supply of Dryland Fir Millwood, we have the best Fir Wood available. Each load has more than full measure besides having 100% No. 1 quality. If any of our loads do not meet up to these requirements your money will be cheerfully refunded. One cord semi-dry fir, $5.50. One cord bone-dry fir, $7. 1½ cords cedar, for kindling, $4. All deliveries are made to your convenience.
TOPAZ FUEL
Day E3182 Night 26-108

A SPECIAL SALE
500 CORDS DRY INSIDE FIR BLOCKS, mixed with bark slabs, 12-inch. If you want good wood buy Sooke dry wood, all fir, never in water. Two cords only $11, 4 cords $20. E0525, day and night.

ACME FUEL
(Vic Painter, Manager)
ALBERTA SOOTLESS COAL
NO 1 UP-ISLAND FIR, $5.50 Cord
Order At
DIME MESSENGER SERVICE
Phone G5334
Delivery Service
Baggage — Parcels — Messages
920 PANDORA AVE. x

WOOD AND COAL
(Continued)

BONE-DRY FIR WOOD
Up-island 100% fir. It has been in the yard to dry for 10 months. All 12-inch guaranteed dry. $7 per cord, in two-cord lots. Hillcrest Fuel Co. G3015, day and night, and G1461 days. 26-111

KINDLING, $6.75. DRY LAND MILLwood, $5.50 cd. Cameron Wood and Coal Co., 607 Johnson St. E3121. 26-104

DRYLAND NO. 1 FIR MILLWOOD
Never in water, all hand picked, nice and clean. Good wood for fireplace, kitchen and furnace. Ready to burn. Immediate delivery. Our supply coming from Shawnigan Me mill. One cord 5.50; two cords $11. Fir Millwood, two cords $10. Dry kindling, one cord $5.
E 5023 — E 8721 22-91

MILLWOOD—BONE DRY, $7.50; KINDling $6.50. Famous Fuel. G 5723. 26-100

A HILLCREST WOOD SPECIAL
DRYLAND DOUGLAS FIR—ALL NO. 1 heavy slab, mixed with inside blocks. Also split wood, all 12", no rubbish, clean; never been in water. Immediate delivery.
$5.50 PER CORD IN TWO-CORD LOTS
HILLCREST FUEL COMPANY
G1461, Day; G3015, Day and Night 26-110

HEMLOCK AND SPRUCE
MILLWOOD
TWO-CORD LOTS
$7.00
DRY MILLWOOD
$6.00 PER CORD
IN ONE OR TWO-CORD LOTS
PROMPT DELIVERY
MANNING FUELS
B1013 2-86

SPECIAL SALE
OF UP-ISLAND FIR WOOD—NEVER BEEN IN THE WATER
GUARANTEED FULL MEASURE
Mixed with lots of inside blocks. Handpicked, no rubbish or sawdust. Very nice, clean wood, which will give you great satisfaction. This wood is all 12-in. lengths. TWO-CORD LOTS $11
BONE-DRY UP-ISLAND FIR WOOD—TWO-CORD LOTS $15
IMMEDIATE DELIVERY
Please Don't Wait Until the Snow Flies
VICTORIA DOUGLAS FUEL CO.
1826 Government St. Phone G6568 26-111

Professional Cards

ACCOUNTANTS

CAPITAL BOOKKEEPING SERVICE
ROOM 1, 531 BASTION ST.
Complete Accounting and Auditing for Small Businesses
Phone: Office, B4351; Evenings, Mr. Whyte, G3893

CHIROPRACTORS

JOHN M. STURDY
"Specific Chiropractor"
Neurocalometer
Complete X-ray Fluoroscopic Laboratory
612 View St. E 5034

CHIROPODIST

W. J. FRASER, D.S.C., 201 PEMBERTON Bldg. B3252. 26-97

PATENT ATTORNEY

MARKS & CLERK, PATENT ATTORneys, 904 Bk. of Toronto Bldg., Victoria.

PHYSIOTHERAPIST

ESTELLA M. KELLY—SHORT WAVE massage, irrigations. E9121, 612 View. tf

SWEDISH MASSAGE

O. H. LOWENBORG, 20-21 WINCH Bldg. (Spencer's Fort St. entrance). Pine steam baths, light baths, massage. E2311.

13 EDUCATIONISTS

BE PREPARED! BUSINESS, SECREtarial, radiotelegraphy, civil service course. Day and night classes. Sprott-Shaw School.

ROYAL BUSINESS COLLEGE, 1008 GOVernment. G8016. E. W. Maunsell. tf

15 DRESSMAKERS

DRESSMAKING AND ALTERATIONS, 1122 Hillside Ave. E3913. 26-99

FROM EASTERN CANADA—FASHION dressmakers, 568A Yates (near Gov't.) E6726. x

QUALITY DRESSMAKING AND SEWing. Phone G3054 for appointment. 26-108

"TRIFLES MAKE PERFECTION, BUT perfection is no trifle." For prompt, efficient service phone B4434. DELAINE DRESSMAKING, 503 Niagara St.

MUSIC

ADAM BOYD, TEACHER OF PIANO. Pupils visited. 1012 Oliphant. E 5332. x

FINEST VOCAL TUITION—FORMERLY Hamburg Conservatory, Toronto, Florence Gunn. G2062. tf

GUITAR INSTRUCTION
In your home or at our studio
HAWAIIAN OR SPANISH
RHYTHM STUDIO 1032 FORT ST.

HAWAIIAN GUITAR TUITION. JOHN G. Hinter, 639 Dunedin St. B1087. 26-96

PIANO AND THEORY LESSONS—JAMES Bay district. B2372. 26-116

POPULAR PIANO
20 LESSONS — GUARANTEED COURSES
REX SCHOOL OF POPULAR MUSIC LTD.
STUDIOS IN CANADA AND U.S.A.
568A Yates St. Phone G5031 x

Employment

18 AGENTS and SALESMEN WANTED

EARN EXTRA CASH
Make more money easily in spare time. Just show our beautiful Canadian-made Christmas cards to your friends. They sell on sight. Many assortments. Gift cards, seals, tags. Also everyday cards. Beautiful free album showing personal cards, 25 for $1.00 and up. Liberal commission. Write today for unusual sample offer. The Douglas Greeting Card Co., 50 AX Bleecker Street, Toronto. 1-87

EXPERIENCED GROCERY SALESMAN with car for Vancouver wholesale firm, to call on the trade from Nanaimo to Port Alberni. Full time job. State age, marital status, experience, references, wage or commission required. Apply Box 351 Times. 2-88

REAL ESTATE SALESMEN AND SALESWOMEN required. Must be energetic, aggressive and preferably with sales experience. Car essential. Call B 2197, 9 to 5. 3-89

19 HELP WANTED—MALE

EXPERIENCED GROCERY SHIPPER for Victoria branch of wholesale firm. State age, marital status, experience, references, wage required. Apply Box 350 Times. 2-88

EXPERIENCED PARTS AND COUNTER stock man. Apply Parts Manager, J. M. Wood Motors, 1061 Yates. tf

SALESMAN
ATTRACTIVE PROPOSITION
BRANCH OFFICE
OPENING IN VICTORIA (OCT. 14)
for sale of fast selling, low-priced American economy Cars and Trucks. Salary and commissions to the right party who will be the only representative and consequently receive the benefits attached. Local advertising accompanied with good service to purchasers is provided. Apply Box 344 Times. 6-88

MANUAL TRAINING INSTRUCTOR AND handy man for Indian residential school, single, age 25-45. Live in. Apply Box 343 Times. 6-88

MEN URGENTLY WANTED
FOR WORK AS POWER SAW OPERATORS. The B.C. Logging Power Saw School gives practical training as follows:
1. Mechanical assembly, maintenance.
2. Saw filing, making and repairing.
3. Falling and bucking in the woods.
This advanced training qualifies you for immediate employment in one of the best-paid industries. Offered exclusively by
B.C. LOGGING POWER SAW SCHOOL
VICTORIA SCHOOL, 505 FISGARD ST. Day and Night Classes — Phone G 5761
Vancouver School, 1805 Main St. 26-106

NOTICE
LOGGERS AND MILLWORKERS
This is to announce the opening of an EMPLOYMENT OFFICE, at the corner of STORE and DISCOVERY STS. (former C.P.S. Office).
Loggers and Millworkers of the lower Vancouver Island area will now have an employment service available to serve their needs
Office Hours
10.00 a.m. to 12.00 noon
1.30 p.m. to 3.00 p.m.
PHONE G 1611
Office Manager—John D. Kissinger
1-87

WANTED—A SAWYER FOR SMALL TIE mill: Belmont 19G. 3-89

WANTED — DRIVER-SALESMAN WITH own car, suitable for dry cleaning route. Salary and commission. Apply in person only. Safeway Dry Cleaners, 3460 Quadra. 3-89

WANTED—FIRST-CLASS AUTO BODY man, no other than first class need apply. Steady work, good wages. Apply Mooney's Body Shop 514 Cormorant tf

HELP WANTED—MALE-FEMALE

CIVIL SERVICE EXAMINATIONS
Prepare NOW for winter examinations. Write M.C.C Civil Service School, 301 Enderton Bldg., Winnipeg, Man. 1-87

FUR CUTTER AND FINISHER—CAPable of giving estimates on remodels and repairs. Apply Box No. 278 Times. tf

WANTED—HUSBAND AND WIFE FOR farm work, for 2 or 3 months. Furnished living quarters provided. Wages by arrangement. Box 342 Times. 1-87

20 HELP WANTED—FEMALE

EXPERIENCED OFFICE CLERK, TYPist, bookkeeping, neat handwriting for Victoria branch of grocery wholesale firm. State age, marital status, experience, references, wage required. Apply Box 349 Times. 2-88

GOOD HOME OFFERED SCHOOL GIRL in return for light services. No children. Will pay bus fare. Apply Box 352 Times. 3-89

ROYAL JUBILEE HOSPITAL WILL have a vacancy at the end of October for an experienced flatwork operator. Excellent working conditions, short week, two rest periods daily. Inquire Laundry Superintendent or phone E6437, after 5 p.m. 2-87

THOROUGHLY EXPERIENCED GROcery woman; permanent position and top salary to right party. Replies treated as confidential. Phone G3523 or B4353 evenings. x

WAITRESS WANTED — EXPERIENCED preferred; permanent if suitable. Apply Vogue Fountain and Snack Shop, 1409 Douglas St. x

WANTED — A DISHWASHER AND cleaner. Apply Majorette Coffee Shop.

WANTED—HOUSEKEEPER; SLEEP IN; own room and bath; family of four; Oak Bay; no heavy work. B2892. Pleasant surroundings. tf

WANTED
EXPERIENCED FEMALE
STENOGRAPHER
APPLY IN PERSON
EMPRESS HOTEL
SALARY — $110.24 PER MONTH
3-88

WANTED AT ONCE
EXPERIENCED OR INEXPERIENCED HELP
REQUIRED IMMEDIATELY
Clean and Pleasant Working Conditions
Group Insurance — Rest Periods Twice Daily
Come and Join Vancouver Island's Largest Laundry and Dry Cleaning Organization For the Cleanest Job in Town
Apply in Person to
NEW METHOD LAUNDRY
947 North Park St. or Phone G8166
tf

20 HELP WANTED—FEMALE (Continued)

WANTED—LADY TO DRIVE A CAR, light housework. Live out. Other help kept. G 6610. 1-87

WANTED BY INSTITUTION IN CITY—Women and girls, experience not necessary. Apply, G1131, Mrs. Walker. 12-87

WOMAN TO ASSIST WITH HOUSEwork for family of two adults, in country residence near Victoria. Cook kept and laundry sent out. Good pay. Sitting-room and private bath. Box 348 Times. 1-87

WANTED
FOUR GIRLS
FOR GENERAL WORK IN LAUNDRY
—APPLY—
ECONOMY STEAM LAUNDRY
807 JOHN ST. G6523
tf

21 SITUATIONS WANTED—MALE

BASEMENTS CLEANED BY POWERFUL vacuum method. Stoves and pipes cleaned. Chimneys swept. All work guaranteed. Operated by veterans. Phone E8298. tf

SITUATIONS WANTED—FEMALE

DOCUMENTS, LETTERS, ETC., TYPED, shorthand. Miss Kimball, 301 Pemberton Bldg. 26-110

Home Building

BUILDING SUPPLIES

HOME BUILDERS' BARGAINS
LUMBER
In order to give the consumer the advantage of being able to purchase at the lowest possible price we have made arrangements to deliver truck load lots of lumber direct from mill to customers' jobs and eliminate all yard rehandling costs. These truck loads will contain either shiplap, common flooring, surfaced boards, 2x4 and 2x3. This lumber is all mill grade and the regular price is $35 per thousand feet. If you are in the position to take delivery of truck load quantity of 7,000 or 8,000 feet the price is $29 per thousand or a saving of roughly 20%. These materials are excellent for sheating, framing, plates, etc. We will be pleased to show you these goods at our yard.

BUILDERS' SUPPLIES
4-inch Field Drain Tile, per foot 8c
Brick Siding, per 100 sq. ft. 16.50
Buff Plasterboard Paper, 400 sq. ft. 3.00
Heavyboard Felt Paper, 400 ft. 3.35

FIBREEN. The toughest building paper made. Two sheets of heavy craft coated between with asphalt and sizal fibres. An excellent base under stucco. Windproof and weatherproof, wont tear can be used over and over on outside jobs.
3-ft Rolls, 500 sq. ft. 8.25
4-ft Rolls, 666 sq. ft. 11.00
5-ft Rolls, 1,500 sq. ft. 24.75
6 ft. Rolls, 1,800 sq. ft. 29.70
7-ft Rolls, 2,100 sq. ft. 34.65
See us for the stocks in Masonite, wallboards, roofings, waterproofings, paints and enamels, sash and doors, moldings, etc.

STEWART & HUDSON
Retail Lumber and Builders' Supplies
405 GORGE ROAD B 2171

Merchandise

25 FOR SALE—MISCELLANEOUS

A BETTER CHANCE FOR TOOLS, ETC. AT JACK'S, 1421 BROAD ST.
A Bumper Jack, cost $6.50, as new $3.50
A ¾ Violin, Bow and Case, nice tone 15.00
A Full Size Violin, etc. Has merit 25.00
A 1/6 Sturdy Electric Motor, only 10.00
A 5-Ft. One-man Atkins Saw, good shape 4.50
A Piano-Accordion, small, but good 75.00
A Boy's Bicycle, good shape 15.00
2-87

A COMPLETE MATTRESS RENOVATing service for your personal comfort. Capitol Mattress Factory, 2905 Douglas. G3522. x

APPLES, PEARS, QUINCE, 3c TO 7c pound. After 3 p.m., Saturday. Bring own containers. Sheffield, 1844 Holland Avenue, Burnside. 2-87

AUTOGRAPHIC REGISTERS AND CONtinuous forms, carbon inter-leaved forms, specially designed accounting forms, machine posting equipment, McCaskey credit registers, cash registers, adding machines, office and home safes, sales books, restaurant pads, postindex visible records, Todd protectograph cheque writers and signers. J. R. Pipes Business Systems, 1216 Broad St. Phone office, E6021; residence, G8942. 3-88

BABEE TENDA, ALMOST NEW, $15.00. Phone E 7455. 1-87

BULLDOZER BLADES FOR FORD tractor, also new horse trailer, 16-inch weels. B 1632. 3-89

BUY NOW YOUR SPECIAL SWEET, seedless Thompson grape plants. Grapes on premises can be tasted. E 3465. 26-106

CHRYSANTHEMUM BLOOMS, MIXED, 50c per dozen. Prospect Lake Nursery. 1-87

COARSE CINDERS FOR DRIVEWAY fill, etc. Per yard delivered, $1.50 Empire Wood and Coal Co. B2424.

CEMENT BRICK, FLAGSTONE TILE, Solid foundation blocks 1032 Balmoral Road x

FOR SALE—GOLF CLUBS, TEN LEFT-handed irons, Joe Kirkwood registered. Good condition. $49. E8945. 2-87

FOR SALE — KODAK MEDALIST 2, like new condition. Phone G 8922. 1-87

FOR SALE—ROUGH LUMBER, ALL sizes. Mount Matheson Lumber Co. Phone Belmont 19G. 6-89

IF YOU WANT IT, WE HAVE IT
The Bazaar 857 Fort St.
x

JET POLISH FOR HOT STOVES—DOES a perfect job without brush or bother. Leaves no black finish. Ask for "Jet." 52-131

KIDNEY TABLE; END TABLE; LADY'S ice skates, C.C.M., size 5; evening dress, size 11. G8936. 3-87

MANURE—DUCK GUANO, $1.00 PER sack. Delivered for two sacks or more. Sidney Duck Farm Phone Sidney 180. tf

25 FOR SALE—MISCELLANEOUS (Continued)

SO YOU'RE GOING AFTER COHO. Well don't forget to phone E 6122.

STOREKEEPERS — PROTECT YOUR linoleum floor by waxing and polishing regularly. Phone Gregg's G 5023 x

TENTS, TARPAULINS, GROUND sheets, sleeping bags, etc. F. Jeune & Bro. Ltd., 570 Johnson St. G 4632.

THREE GOOD SECOND-HAND FURnaces, some galvanized; two motors with fans; one gas heater. For appointment, B5535, C. W. Hawkins. 2-87

TWO ELECTRIC WASHERS WITH wooden tubs, junior size pool table with cues and balls, table saw, wood lathe, electric sweepers, guitars. Zarry, 1615 Government Street. G8753.

WALL TENT 14.0x12.0x4.0, $20; 40 GAL. steel oil drum $8; concord grape vines $1 each; tulip plant stock, choice mixture, yellow, pink and red 50c lb. Everything delivered. Box 2127 Times. 1-87

WALNUTS FRESH LARGE THIN shelled, 25c lb. Phone Albion 90X. 6-91

WRINGER ROLLS FOR ALL MAKES elect washers Taylor & Co. 828 Fort

CLOTHING

BEIGE WOLF COLLAR—IN GOOD CONdition. Phone E0584. 3-88

BLACK CREPE DRESS — SHEER sleeves, sequinned trimmed. E0574, after 6 p.m.

FUR COAT—MUSKRAT BACK; SIZE 14-16; reasonable. B5684. 2-87

GREEN JACKET $3.50, RAINCOAT $3.50, all size 12 to 14. Navy tunic $2.50, misses' black winter coat, size 12, $7.50. All good condition. E 7456. 1-87

LADY'S HARRIS TWEED COAT—SIZE 14-16, suitable for schoolgirl. B2720.

MAN'S NEW SUIT AND OVERCOAT—Size 40-42. Phone G7887. 3-87

MUSKRAT COAT—PERFECT CONDItion, like new size 16, terms. Apply Box 2123 Times. 3-88

SILVER FOX FUR—AS NEW. PHONE B5578. 3-88

TUXEDO AND FULL-DRESS SUITS FOR rent. 623 Yates St.

YOUNG LADY'S SMART BLACK COAT, princess style, with fur collar, 14½. Also boy's three-piece winter outfit, size 2. Phone E7601, ask for Mrs Stanley. 2-87

FURNITURE

SPECAILS IN USED FURNITURE
Green converto lounge $55.00
Dressers, from $7.50 to $27.50
Lady's Bicycle, in good condition $29.50
Small bar for rumpus room, complete with stools, decanters and glasses $75.00
Very fine large upholstered chesterfield chair $42.50
2 Jacobean hall chairs, each $22.50
HOLLAND BROS. & CO.
824 Fort St. E 0913

NEW DRAPERIES
New Fall Draperies now in stock. Wide selection of curtain nets, spot marquisette and celanese voile, also damasks, prints, cretonne, homespuns and monk's cloth.
Spot Marquisette .... 59c yard
Cotton and Silk Net .... from 89c yard
Two-tone Heavy Damask, in green, wine and eggshell .... $2.75 yard
Homespuns, 46" wide .... $1.25 yard
Monk's Cloth .... $1.65 yard
CHAMPION'S LIMITED
727 Fort Street

WE THINK THERE IS SOMETHING HERE THAT YOU WILL NEED

PEDESTAL SEWING TABLE—With revolving spool rack and drawer. Mahogany.
$29.50

WALNUT SEWING CABINET—With two drawers and space for packing materials, spool holders.
$23.50

MAHOGANY SEWING TABLE—Double revolving shelf for spools, complete with assortment of spools and mending thread, spacious drawer.
$38.40

WALNUT TRILITE LAMP—Complete with shade made of homespun.
$24.50 Complete

MAGAZINE END TABLE—Two shelves and two magazine holders. In very nice mahogany.
$18.25

MODERN STYLE UTILITY CHAIR—Upholstered in excellent quality deep rust velour; has a lift-off seat. This is indeed a useful chair.
$18.50

WALNUT FINISHED PEDESTAL FERN STANDS.
$9.00

McLENNAN, McFEELY & PRIOR LIMITED
1400 Government Street Phone G1111

LADIES
SEE OUR NEW ARRIVALS OF
SMART 3-PIECE CHESTERFIELD SUITES
Shown in the following colors: Blue Lustre Wave, Wine, Turquoise, Rose and Green.
Terms Arranged.
VOGUE FURNITURE HOUSE
860 YATES ST Phone G 3111
"Where Customers Send Their Friends"

CUSTOMS-BUILT FURNITURE
to your own individual taste. Free estimates. Hagel's Chesterfield House, 536 Johnson G3042

FURNITURE (Continued)

CHESTERFIELD SUITES
That Will "Make" Your Room
On our main floor you will find the selection you want . . . and if the color you want is lacking, then we can make one up in the shade you choose.
Use these convenient terms. 10% down will give delivery. The balance over 10 months.
STANDARD FURNITURE CO.
For Value, Home and Beauty

THIS WEEK'S NEW SHIPMENTS AND SPECIALS AT "HOME"
Daveside Couches, complete $39.50
Pullout Couches, complete 29.50
3-Piece Davenport Suite 189.50
4-Piece Bedroom Suite 105.00
6-Piece Breakfast Set 89.50
3-Piece Chesterfield Suite 149.50
9-Piece Dining-room Suite 199.00
Indian Rug, 9'x12' 189.50
Bunk Beds, white wood 34.50
Secretaire, white wood 18.50
Trilite Lamps, complete 19.00
HOME FURNITURE CO.
825 Fort Street
Just Above Blanshard E9921

WEEK-END SPECIALS AT B. LOUIS
729 Johnson Street Phone B3925
Double Bed—Complete with spring-filled mattress $37.50
Steel Typewriter Desk $48.00
Two Chesterfield Chairs, each $14.00
Chests of Drawers, each $11.50
Mahogany Desk with nice brass handles $65.00

WE KNOW YOU WILL WANT ONE OF THESE
RADIO PHONOGRAPH COMBINATIONS
Table and Cabinet Models
Many makes to choose from.
You're sure to find your choice here.
$133.25 and up.
Terms Arranged
MACDONALD'S LIMITED
1121 Douglas St. (Corner View)
"The Store That Service Built"

A. I. LEADBETTER'S, 705 JOHNSON ST., one store from Douglas. There's always plenty of good used furniture reasonably priced. We buy and sell the best. Phone G4424; residence B5646. Free delivery

ATTENTION — BEST CASH PRICES, furniture, stoves and tools. B. Louis Furniture, 729 Johnson St. B3925. x

DOMESTIC ORIENTAL BARESTON carpet 9x6. Very fine quality. $85. E 9112. 1-87

EIGHT-PIECE OAK DINING-ROOM suite, good condition. $90. E2626. 2-87

FELT AND SPRING-FILLED MATtresses and box springs rebuilt like new Atlas Mattress Shop, 2714 Quadra, at Hillside. G4925.

GOOD RUGS, EXPERTLY REPAIRED. Rugs and upholstered furniture thoroughly cleaned (three day service). Carpetorium, 1025 Cook. E2861.

IF YOU WISH TO DISPOSE OF YOUR furniture, etc., antique or modern, consult us. We will either buy outright or sell for you. Fred Smith & Co. auctioneers G4913

THREE-PIECE CHESTERFIELDS . . . cottage style . . . made in Victoria by expert craftsmen . . . beautifully covered in choice of velours or tapestries . . . sturdy springs. Reasonably priced. G8639. 6-90

6-PIECE WALNUT BEDROOM SUITE, very good spring and mattress, $139; occasional chair in blue tapestry, $21.50; oak china cabinet, $39.50. Poole's Furniture, 1317 Broad St. E 6952.

STOVES and FURNACES

ANYTIME, ANYWHERE—STOVES CONnected. Day or night, B3878. 26-107

BOILERS CONNECTED. ALL TYPES stoves repaired. Day or night service. Furnaces overhauled, repaired Phone G6401. Youson, after 6 p.m.

FOR SALE—COOK STOVE, SAWDUST. Good condition, $20. B 3364. 1-87

HEAVY AND LIGHT USED OIL BURNers. Ascroft Electrical Machinery Co. Ltd., 2300 Douglas St. Phone E4196. 6-88

MOFFAT ELECTRIC RANGE, CREAM enamel, good condition. 4135 Quadra, or Albion 53H. 1-87

QUEBEC HEATER, 32 INCHES HIGH, diameter inside 11 inches, almost new, $16. G 4528. 1-87

STOVE PARTS FOR MOST STOVES
See Our Specialist
B.C. HARDWARE LIMITED
724 Fort St

RESTAURANT STOVES AND BURNERS, domestic burners, oil-burners heaters, hot-water units, furnace burners, auto-pulse pumps lifts oil from basement drum direct to kitchen range. Steel racks made to order. All oil-burner accessories. EAGLE OIL-BURNER SALES, 749 Broughton Street B 3923 tf

SIX-HOLE KITCHEN RANGE, WITH sawdust burner, $15. B 3549. 1-87

TWO ONLY—SOLID STEEL CAMP cook stoves. Reg. $45 for $22.95. B.C. Hardware Ltd., 724 Fort St.

WANTED—500 RANGES, HIGHEST prices paid. Peden Stove Store, 723 Johnson St. E1451.

WE ARE AGENTS FOR GENUINE McClary repair parts. Carter's Stove Store, 822 Fort St. E3511.

WOULD LIKE TO TRADE GURNEY electric combination range, excellent condition, for small apartment-size electric range. G 8220. 1-87

26 BICYCLES, MOTORCYCLES

AUTOCYCLE SPECIALIST — COMPLETE repair service. Used autocycles in stock. W. J. Gawne, 1120 Cook St. G4032.

BICYCLE REPAIRS—ALL WORK GUARanteed. Bernard Ltd. 1410 Douglas G5911.

RADIO PROGRAM

KVI	570	KPO	680	KJR	950	KNX	1070
CJOR	600	KIRO	710	CKWX	980	CBR	1130
KGW	620	KGO	810	KOMO	1000	KSL	1160
KPI	640	CJVI	900	CFCN	1010	KOL	1300

Tonight

5.30—Harry W. Flannery—KIRO.
Sports Roundup—KOMO.
Communism and Modern World—KJR.
Platter Chatter—CBR.
Music Unlimited—CJOR.
Music for Moderns—CJVI.
Lightening Jim—CKWX.

6.00—To You Tonight—KJR.
Football Scores—KIRO.
Remember Time—CBR.
News—CJVI, CKWX.
Music Unlimited—CJOR.

6.30—Shlon Orchestra—CJVI.
Max Dolin—KIRO.
Murder and Mr. Malone—KJR.
Ten Top Tunes—CJOR.
Bob White—CKWX.
Judy Canova—KOMO.
Music from Pacific—CBR.

7.00—Kay Kyser—KOMO.
Sat. Night Serenade—KIRO.
Dark Venture—KJR.
Cuckoo Clock House—CJVI.
Frank Bogar's Orch.—CJOR.
News—CBR.
News; Sports—CKWX.

7.30—Grand Ole Opry—KOMO.
Abe Burrows—KIRO.
I Deal in Crime—KJR.
Art Hallman's Orch.—CJOR, CJVI.
Paul Page's Orch.—CBR.
United Church—CKWX.

8.00—Life of Riley—KOMO.
Lone Ranger—KJR.
News—CJOR, CKWX.
Barn Dance—CBR.
Ray Bloch—CJVI.
Joan Davis—KIRO.

8.30—Life of Riley—CBR.
It's a Great Life—KIRO.
Exploring Unknown—KJR.
Truth or Consequences—KOMO.
Mat Brandwin—CJVI.
Dance Orchestra—CJOR.

9.00—Your Hit Parade—KOMO.
Hollywood Barn Dance—KIRO.
Gang Busters—KJR.
Share the Wealth—CBR.
Town Meeting—CJOR.
Boston Pops—CJVI.
Mysterious Traveler—CKWX.

9.30—News—KJR.
Evening in Radio City—KOMO.
Chamber Music—CJVI, CBR.
Vaughn Monroe—KIRO.
Town Meeting—CJOR
Crime Club—CKWX.

10.00—Magic Hour—KJR.
News—CBR, CJOR, CKWX, KIRO, KOMO.
Dance Party—CJVI.
Ciro's Dance Music—KJR.
News and Doghouse—CKWX.

10.30—Orchestra—KIRO.
Magic Hour—KJR.
White Rose Ballroom—CJOR.
Jimmy Dorsey orch.—CBR.
News—CJVI.

11.00—News—KOMO, CJOR.
Dance Party—CJVI.
Weather: Concert Hour—KIRO.
Ciro's Dance Music—KJR.
Ray Scott Orch.—CBR.
News and Doghouse—CKWX.

Tomorrow

11.00—Val Delmar—KIRO.
Ernie Felice—KJR.
Church—CJVI
Victor Show—KOMO.
Metropolitan Tabernacle—CJOR
News—CBR.
News—CKWX.

11.30—Metropolitan Tabernacle—CJOR.
Harvest of Stars—KOMO.
Reading for Fun—KIRO.
National Vespers—KJR.
Religious Period—CBR.
Church—CJVI.
United Church Service—CKWX.

12.00—Eddy Howard—KOMO.
Lassie—KJR.
Metropolitan Tabernacle—CJOR.
Symphony—KIRO, CBR.
Church—CJVI

12.30—One Man's Family—KOMO.
This Week Around the World—KJR.
News—CJOR, CJVI.
Symphony—KIRO, CBR
News; Peter Dawson—CKWX.

1.00—Quiz Kids—KOMO.
Max Hollander—CJVI.
Are These Our Children—KJR.
British Israel Association—CJOR.
Symphony—KIRO, CBR.
News—Music—CKWX

1.30—Hour of Charm—KIRO.
Songs by Peggy Lee—KOMO.
Church of the Air—CBR.
Reading the Funnies—CJVI.
Back to God—CJOR.
Speaking of Books—KJR.
Juvenile Jury—CKWX.

2.00—Family Hour—KIRO
Theatre—KOMO, CJOR.
Bill Lance—KJR.
Music in Nature—CBR.
Music—CKWX.

2.30—Theatre—KOMO, CJOR.
Jean Sablon—KIRO
Music in Nature—CJVI.
Counterspy—KJR.
News; John Fisher—CBR.
Nelson Eddy—CKWX.

3.00—Lee Sweetland—KJR.
Cavalcade of Music—KOMO.
Sunday Serenade—CJVI.
Ozzie and Harriet—CBR, KIRO
Foursquare—CJOR.
News—CKWX.

3.30—Tone Portraits—KOMO.
Greatest Story—KJR.
Pause That Refreshes — KIRO, CJOR, CJVI.
Presbyterian Hour—CJOR.
Weather: Music—CBR.
Scarlet Queen—CKWX.

4.00—Gene Autry—KIRO
Presbyterian Hour—CJOR.
Rex Mautin—KJR.
Jack Benny—KOMO
News; Fam. Favorites—CKWX.
Musical Program—CBR.

Charlie's Guest

Glamorous Linda Darnell drops in on Bergen and McCarthy show to be Charlie's special guest Sunday afternoon at 5.30, KOMO.

Highlights

SATURDAY

7.00—Vic Damone and Hollace Shaw make melody on Saturday night Serenade—KIRO.

7.30—Lulu Bell and Scotty appear again on Grand Ole Opry—KOMO.

SUNDAY

12.00—N.Y. Philharmonic begins season with Leopold Stokowski conducting — KIRO, CBR.

2.00—Ford Theatre presents "The Great McGinty" with Les Damon, Danny Ocko and Ann Seymour starring—KOMO.

5.30—Actress Shirly Booth ventures into Allen's Alley—KOMO, CBR.

7.00—Christopher Wells tells exciting story of "Three Strikes on Johnny"—KIRO.

MONDAY

6.00—Robert Cummings, Ann Blythe, deSilva and Lee Cobb in "Great Expectations" on Radio Theatre—KIRO, CBR.

7.30—Bob Hope and Dorothy Lamour co-star in "My Favorite Brunette" on Screen Guild—KIRO.

8.30—Screen actor Ronald Reagan stars in "The Forge" on Cavalcade of America—KOMO.

9.00—Mario Anderson is Telephone Hour guest—KOMO

6.00—National Hockey All-Star Broadcast—CJVI.

4.30—News—KIRO.
Phil Harris—KOMO.
Carmen Cavellero—CJVI.
Music for Canadians—CBR.
Hawaiian Serenade—CKWX.
Music Professor—KJR.
Family Doctor—CKWX.
Gospel Messengers—CJOR.

5.00—Charlie McCarthy Show—CBR, KOMO
Dr. Dana—KIRO.
Detroit Symphony—KJR.
News—CJOR
Report From Parliament Hill—CJVI.
News; Reverie—CKWX.

5.30—Fred Allen—KOMO, CBR.
Detroit Symphony—KJR.
Ici L'on Chante—CBR.
Lee Sweetland—CJOR.
Jack in All Trades—KIRO.
David Rose—CJVI.
Alexander's Mediation Board—CKWX

6.00—Meet Corliss Archer — CJVI, KIRO, CJOR.
Walter Winchell—KJR
News—CBR.
Manhattan Merry-Go-Round — KOMO.
News—CKWX.
Louella Parsons—KJR, 6.15.
Zane Grey—CKWX.

6.30—Theatre Guild—KJR.
Album of Music—KOMO CBR
Tony Martin—CJVI. CJOR, KIRO

7.00—Theatre Guild—KJR.
Take It Or Leave It—KOMO, CJOR.
Music by Cugat—CJVI
Stage 48—CBR.
Christopher Wells—KIRO.
Charlie Chan—CKWX.

7.30—Jimmie Fidler—KJR.
Stage 48—CBR.
Christ Church Cathedral—CJOR
Edmond Hockridge—CJVI.
The Big Break—KOMO
Your Hope Chest—KIRO.
Reflections in Melody—CKWX.

8.00—Star Review—KOMO.
Crime Doctor—KIRO.
News—CKWX.
Christ Church Cathedral—CJOR
Let There Be Music—CJVI.
Readers Take Over—CBR.
Drew Pearson—KJR.

8.30—Blondie—KIRO.
Standard Symphony—KOMO.
Donahue's Orch.—CJVI.
Christ Church Cathedral—CJOR.
Green Hornet—KJR.
Eric Wild's Music—CBR
Summer Time—CJVI.
United Church Service—CKWX.

9.00—Standard Symphony—KOMO.
Sam Spade—KIRO.
Pat Novak—KJR.
Classics for Today—CBR.
News—CJOR, CKWX.
Twilight Nocturne—CJVI.

9.30—Max Dolin—KIRO.
Favorite Hymns—CJVI.
Jack Benny Show—KOMO.
News—KJR.
Waltz Serenade—CKWX.
Vesper Hour—CBR.

10.00—News—CJOR, CBR, CKWX, KIRO, KOMO.
Magic Hour—KJR.
Ralph Pashley—CJVI.

10.30—Magic Hour—KJR.
Music—CJVI
Remember When—CJOR.
Prelude to Midnight—CBR.
Metropolitan Choir—KIRO
At Close of Day—CKWX.
Catholic Hour—KOMO.

Monday

5.30—Voice of Firestone—KOMO.
Clifford and Clark—KIRO.
Record Club—CJVI.
Rhythm and Romance—CBR.
Easy Listening—CJOR.
Destiny Trails—CKWX.
Sky King—KJR.

6.00—Radio Theatre—CBR, KIRO.
Home Is What You Make It—KOMO.
To You—KJR
Dancetime—CJOR
National Hockey—CJVI.
News and Weather—CKWX.

6.30—On Stage—KJR.
National Hockey—CJVI.
Doctor I.Q.—KOMO.
Radio Theatre—CBR, KIRO.
Norman Cloutier—CJOR.
Bob White Show—CKWX.

7.00—Contented Hour—KOMO, CJOR.
National Hockey—CJVI.
Lone Ranger—KJR.
News—CBR, CKWX.
My Friend Irma—KIRO.

7.30—Screen Guild—KIRO.
Fred Waring—KOMO.
English Duo—CBR.
Tunesmiths—CJVI.
So You Want to Lead a Band—KJR.
The Cisco Kid—CKWX.
The Night and Music—CJOR, CJVI.

8.00—Lowell Thomas—KIRO.
Supper Club—KOMO.
Lest We Forget—KJR.
Men Behind the Melody—CJVI.
The Choristers—CBR.
Dick Diespecker—CJOR.
News—CKWX.
Jack Smith—KIRO, 8.15.

8.30—Talent Scouts—KIRO.
Cavalcade of America—KOMO.
News Conference—KJR.
Harmony House—CBR.
Music Store—CJVI, CJOR.
Gabriel Heater—CKWX.

9.00—Telephone Hour—KOMO.
Inner Sanctum—KIRO.
Music for You—KJR.
Reflections in Music—CJVI.
Allan Roth—CJOR.
Summer Fallow—CBR.
Money Makers—CKWX.

9.30—Club 15—KIRO.
Big Story—KOMO.
News—KJR.
Hit Parade—CJVI.
Music of Manhattan—CJOR.
Music From Pacific—CBR.
Twenty Questions—CKWX.

10.00—Magic Hour—KJR.
Six for One—CJVI
News—CBR, CJOR, CKWX, KOMO, KIRO.

10.30—From the Capitol—KOMO.
Aragon Ballroom Orch—KIRO, CBR.
Magic Hour—KJR.
At Close of Day—CKWX.
News—CJVI.
Concert Hour—CJOR.

11.00—News—KOMO.
Biltmore Hotel Orch.—CBR.
Ciro's Dance Music—KJR.
Music by Starlight—CJVI.
Concert Hour—CJOR.
News and Doghouse—CKWX.
Weather; Concert Hour—KIRO.

26 BICYCLES, MOTORCYCLES (Continued)

BICYCLE REPAIRS AND SUPPLIES—Crowther Bros. 854 Yates (near Atlas)

BICYCLES IN STOCK—NEW AND USED bicycle and autocycle repairs. Keys and lock repairs Harris' G7824, 785 Fort Street

FOR SALE—RUDGE, EXCELLENT CONdition. Phone Albion 18R after 6. 1-87

RUDGE AUTOCYCLE—IN GOOD CONdition. E6662, after 6 p.m. 3-87

1938 HARLEY-DAVIDSON BIG TWIN. All accessories: $450 or offer. Call Eddie, G5010. 2-87

1947 INDIAN CHIEF, IN NEW CONdition, only 3,000 miles. Owner will sacrifice for cash. Phone B 1650. 6-92

MOTORCYCLES
Triumph, Norton, Royal Enfield, Whizzer and Corgi Scooter
The Largest Motorcycle Dealer on Vancouver Island. It Pays to Deal Here.
MOTORCYCLE SALES
2647 Douglas St Victoria
x

INDIAN, A.J.S., VELOCETTE, CHEK, PANTHER
We are exclusive Vancouver Island distributors for these machines. See us for your new machine and be sure you buy at the rock bottom prices. A stock of good used machines always on hand.
R. SHANKS & SONS
921 Fort St. x

BICYCLES, MOTORCYCLES (Continued)

MOTHERS
Rent one of our smart Gendron Spring Carriages while shopping with baby
25c ALL DAY
at
ROBINSON'S
1220 Broad St., opposite Colonist E 6212

BOB PEDEN LIMITED
FOR BICYCLE REPAIRS AND PARTS
EXCELLENT STOCK OF SPORTING GOODS
PROMPT AND EFFICIENT SERVICE
646 Johnson St. Phone E 2815

27 MUSICAL INSTRUMENTS

CAVE PIANO STORE FOR GUARANteed reconditioned pianos 745 View St. G2512.

GOURLAY PIANO—IN GOOD CONDItion, $265. E4209. 1377 St. David St. 2-87

PIANO FOR SALE. PHONE B 4474, after 6. 1-87

28 RADIOS

HBC RADIO REPAIRS
E 7111
PROMPTNESS IS OUR MOTTO
A COURTEOUS RADIO TECHNICIAN WILL CALL AT YOUR HOME

AUTHORIZED WESTINGHOUSE
RADIO AND APPLIANCE SERVICE
Reasonable Prices — Quick Service
McLENNAN, McFEELY & PRIOR
1400 Government Phone G1111
Private Exchange Connecting All Departments
tf

28 RADIOS (Continued)

NEW PORTABLE RADIO FOR SALE. $29.00 Phone B3833. 3-87

TRANSMITTER-RCVR., COVERS AMAteur and ship frequencies, Portable, mobile, shock resistant. Write Brian Lukyn, No. 4, Harbor Court, Victoria. 3-88

RADIO REPAIRS

FOR COMPLETE SATISFACTION AND guaranteed workmanship send your repairs to David Spencer Ltd., specialists in radio services and members of A.R.T. of B.C. Phone E4141. 611 View St. tf

HAVE YOUR RADIO FIXED NOW BY competent experienced technicians Quick service. Standard prices. Fletcher Bros. G7148. tf

JUNCTION RADIO SERVICE—REPAIRS by expert technician. Quick service. B1622. tf

KENT'S LTD. EXPERT RADIO SERVice by skilled technicians and the most modern testing equipment. Phone E7104. 641 Yates St.

31 TYPEWRITERS to RENT

IMMEDIATE DELIVERY—A. R. CANN Office Machine Service, 1004 Blanshard St. G8181. 26-92

32 WANTED—MISCELLANEOUS

HIGHEST PRICES FOR YOUR OLD gold. Rose's Ltd., 1317 Douglas.

HIGHEST PRICES PAID FOR YOUR old rugs. Carpetorium Co., 1025 Cook St. E2861. tf

WANTED—A PAIR LADY'S CORDUROY riding breeches. Box 2154 Times. 2-88

WANTED — BROWNIE UNIFORM OR any part of same. Phone E 5767. 1-87

WANTED — MEN'S USED CLOTHING. Best prices paid for men's suits. B5811. tf

WANTED—USED FURNITURE. HOLland Bros. 824 Fort. E0913 tf

WANTED TO BUY — BRASSWARE, chinaware, copper and old furniture. B. M. Zarry, 1415 Government St. B3513.

WE BUY ESTATES OF JEWELRY AND antiques, large or small. K. A. McLeod Co. Ltd. the Old Gold Shop G2734.

33 DOGS and CATS

A BRAND NEW BOARDING KENNEL—Designed to give the utmost in comfort and sanitation, with well-fenced exercise grounds. Westmount Kennel Reg. Station Rd., Langford. Phone Belmont 131 tf

33 DOGS and CATS (Continued)

ATTENTION — DOGS AND CATS boarded in Victoria's newest, most modern accommodation. Sanitary, individual quarters for 50. Dogs bathed, trimmed and defleaed. Oakcrest Farm Kennels, Burnside Road half mile past Helmcken Colquitz 182M. t

BEAUTIFUL AMERICAN COCKER PUPpies; sire and grandsire registered of Oak Crest Kennels, Victoria. On view Willis Berrill Camp, West Road, south end Shawnigan Lake, or write Post Office, Cliffside, V.I. 2-88

BUCCLEUCH KENNELS—REG. COCKER spaniels. Best imported stock. Dogs at stud. Reds, blacks, buffs. Puppies usually for sale. Phone G8846. 1186 Craigflower Rd. Victoria

FOR SALE—BLACK COCKER SPANIEL, 16 months old. Reasonable for good home. G 1401. 1-87

PUREBRED COCKER SPANIEL PUPpies; lovely companions. $12.50. Phone Colquitz 29Y. 1-87

35 FUR-BEARING ANIMALS

SYRIAN GOLDEN HAMSTERS
The new, fascinating pet or hobby. For stock and for information on raising them for pets, hobby or profit, write Fableglen Hamstery, R.R. 2, Duncan, B.C. 1-87

37 BOATS and ENGINES

BARGAIN—12-FOOT INBOARD, 3 H.P. Wisconsin powered, sturdy construction, two years old. $325. G 5593. 1-87

DINGHYS, ROWBOATS, 12 TO 18 FT., inboard power boats. Boats of all types built to order. Vogler Bros. Seacraft, 3041 Douglas St. E 0412

ONLY $800, AUXILIARY SLOOP, 23x8 ft. trunk cabin, sleeps two. Gasoline stove, electrical and auxiliary lighting. Motor just overhauled. Owner going east. Phone Sidney 115G. 1-87

SHERRILL COMPASSES FOR CARS, marine or aircraft, from $3.90 to $115. Marine engine heat exchangers available in all sizes. Davis Motors Ltd., 900 Fort Street. G 8154. 1-87

STAR ENGINE AND TRANSMISSION, converted for marine. Can be seen running. Price $50. Also, Baldridge marine clutch, $15. G 5638. 3-88

IN STOCK AGAIN AFTER 2 YEARS
RED WING ¾" PUMPS
Large Stock On Hand
SHIP CHANDLERS (McQuade's) LTD.
1214 Wharf St. Phone E 1141

90 H.P. SIX-CYLINDER MARINE ENgines. Straight drive and 2 to 1 reduction models. On display in our showrooms. Complete and ready to go. Davis Motors Ltd. 900 Fort St. G6154. tf

HEADQUARTERS
FOR
CHRYSLER MARINE ENGINES AND REDUCTION GEARS
Ace - Crown - Royal
Complete Stock of Parts
McLEOD-LUMSDEN MOTORS LTD.
Marine Division
865 Yates Street Phone G 1144

AVAILABLE NOW
GENERAL MOTORS INDUSTRIAL and MARINE ENGINES
SIX-CYLINDER 93 H.P. OVERHEAD VALVES
WILSON MOTORS LIMITED
925 YATES ST. PHONE E1107

Your Boat Designed and Built to Order
Engines, Machinery and Boats Repaired
Welding and Cutting
FOSTER'S SHIPYARDS
419 Bay St. Phone E0408
tf

IN STOCK
2 h.p. Evinrudes with weedless drive.
GRAYMARINE engines from 16 to 100 h.p.
U.S. Falcon air-cooled 1¾, 2¼, 3½ h.p.
GENERAL MOTORS 3 cyl., 83 h.p. industrial diesel
BRIGGS & STRATTON 1¾ h.p. industrial air-cooled engines
15 lb. CO2 fire extinguishers
AGENTS FOR: Edwin Monk, Naval Architect
VICTORIA MARINE AGENCIES
565 Yates St. G 3121
1-87

38 POULTRY SUPPLIES

IF YOU MUST RAISE CHICKENS IN times like these, how about an order for Burnside baby chicks. They say they are good chicks, but don't you believe it. Find out for yourself. For price list of all popular breeds, write D. Bacon, Duncan, B.C. Phone 260L2. 1-87

40 LIVESTOCK

COW DUE WITH 3 CALF, J. McHATtie, Keating Cross Road. Phone Keating 106Y. 1-87

FOR SALE—YOUNG SADDLE HORSE, Phone Colquitz 22F. 3-87

LIVESTOCK HAULING AT REASONABLE rates. Anywhere; anytime. Phone E7284

41 MACHINERY

G.M.C. MILL POWER UNITS, UP TO 100 H.P., six-cylinder. Models 235 and 248, complete in frame with radiator, etc., and ready to go. On display in our showrooms. Davis Motors Ltd. 900 Fort St. G6154. tf

SPECIAL MACHINERY AND EQUIPment manufacturers Marine Iron

FARMERS
Immediate Delivery
One Used
TRACTOR PLOW TWO BOTTOM
13-inch
On rubber, in new condition
Call and see it now.
We Cover the Island.
SAANICH GARAGE & SUPPLY
Royal Oak, B.C., R.R. No. 1
North Elk Lake, East Saanich Road
Phone Keating 52K

Automotive

48 MOTOR TRUCKS, TRACTORS

WANTED — TRUCK TO CONTRACT hauling short logs to mill. E. Shearing, Cobble Hill, Phone 3821. 2-88

49 AUTO SERVICE DIRECTORY

FOR AUTO TOP LEAKS OR CUSHION repairs see Ernie Sanders. Phone E4415.

SPEEDOMETER, WINDSHIELD WIPER repairs. Chet Dowman, 724 Johnson. E1411.

22 YEARS IN THE SAME LOCATION; 28 years under the same management. If it's about batteries, consult us. Jones Bros. Batteries, 1314 Quadra St. 26-97

SURVEYS SHOW THAT WOMEN WHO shop the Times Classified first save more! Make your TIMES Want Ad. large enough Phone B3131.

49 AUTO SERVICE DIRECTORY
(Continued)

AUTO FRAME AND FENDER STRAIGHTENING

WHEEL ALIGNING AND BALANCING

AUTO PAINTING BODY WORK

MOONEY'S BODY SHOPS
814 Cormorant St. Phone E4171
1128 Vancouver St. Phone B1121

No Job Too Large or Too Small

CARS AND TRUCKS FOR HIRE

CARS, PICK-UP DELIVERY, TRUCKS. "U-drive." Victoria Auto Rental. G2511

51 AUTOMOBILES

ROYAL AUTO SALES
2345 Douglas St., at Field St. G2511

Offering to you the best selection of Good Used Cars in Victoria at the lowest price. Used cars bought, sold, exchanged. Highest cash price paid for your car OR we will sell it on consignment at your price for 5% commission. No sale, no charge.

Remember—Royal Auto Sales, 2345 Douglas St. G2511

MECHANIC'S SPECIAL — 1937 PONTIAC 4-DOOR SEDAN... $600
1940 DODGE 5-PASSENGER COUPE ... $1300
1940 HILLMAN ... $900
1937 RIO PANEL DELIVERY ... $795
1939 PLYMOUTH COACH
1939 LAFAYETTE ... $1295

CRABB'S USED CARS
G3846
GORGE ROAD AT GOVERNMENT ST.

PONTIAC "U" DRIVE LIMITED

LATE MODEL CARS FOR HIRE

RATES

8c Per Mile and $1.00 Per Day. Customer Supplies Gas

10c Per Mile and $1.00 Per Day. Gas Included

900 FORT STREET PHONE G8154

EMPRESS SALES

'46 BUICK SEDAN ROADMASTER—Radio, air-conditioned
'46 CHRYSLER NEW YORKER—Radio heater, overdrive
'42 PONTIAC SEDAN
'41 PLYMOUTH COUPE—Five-passenger
'41 FORD COACH
'40 MERCURY SEDAN
'39 MERCURY SEDAN
'38 CHRYSLER ROYAL SEDAN
'37 TERRAPLANE SEDAN
'37 CHEVROLET PANEL DELIVERY
'34 HALF-TON FORD TRUCK—Hydraulic hoist

A. W. WHITE
G2812 932 Yates St. E0836

AUTOMOBILE FINANCING
Conditional Sales, Agreements Discounted
Rate Reasonable Quick Decisions
ISLAND FINANCES LTD.
1112 Broad St. G7171

FINANCING AUTOMOTIVE OVERHAULS and accessories. All car repairs, overhauls and the purchase of automotive accessories can now be made under Gladwell Motors Budget Plan. No down payment—up to 15 months to pay. tf

VETERANS' AUTO SALES LTD.
See Today's Best USED CAR VALUES
The Largest Selection on Vancouver Island
Cars Sold on Consignment
Bought, Sold and Exchanged
Cor. Caledonia and Quadra Sts. B3213
x

ROYAL AUTO SALES
2345 Douglas St., at Field St. G2511

We have a good selection of low-priced used cars at terms to suit your pocketbook. If you have a car to trade we will give you a fair allowance or will sell it for you at 5% commission.
We will buy your car for cash at a fair and reasonable price.
For the "Fairest Deal" in town, see us, Royal Auto Sales, 2345 Douglas St. G2511

GUARANTEED CARS

1940 LAFAYETTE SEDAN
1941 NASH 600 FIVE-PASS. COUPE (30 miles to the gallon)

GOOD TRANSPORTATION

1936 PACKARD SEDAN
1937 SINGER SEDAN

These cars are all privately owned and mechanically good. Make us a fair offer.

VICTORIA SUPER SERVICE STATION LIMITED
Corner Blanshard and Johnson St.
E3432 Evenings, G1834
tf

TAKE OUR CASH NOW!

WE PAY AS HIGH AS AND MORE FOR YOUR CHEVROLET, PLYMOUTH, DODGE, PONTIAC, FORD, ETC.

1947 MODELS, as high as ... $2057
1946 MODELS, as high as ... 1926
1942 MODELS, as high as ... 1442
1941 MODELS, as high as ... 1341
1940 MODELS, as high as ... 1230
1939 MODELS, as high as ... 1009

PHONE B1032 — REVERSE CHARGE OR WRITE US

YATES STREET AUTO SALES
861 YATES STREET
x

ALL CASH FOR GOOD USED CAR—1933 or later preferred. E3691. 26-87

CHEVROLET COACH, $195. CALL 63 Howe or phone B1630. 2-87

51 AUTOMOBILES
(Continued)

B.C. USED CAR SERVICE
943 YATES STREET

WE SURE GET ACTION FOR YOU ON BUYING OR SELLING USED CARS. SEE US FIRST

WE OFFER
1947 Olds. Hydro. Sedanette
1947 Mercury 114X Business Coupe
1940 Chev. Business Coupe
1939 Plymouth Coach
1937 Plymouth Coach
1937 Dodge Sedan
Many More

3% IS THE ONLY CHARGE PAID BY MR. SELLER
Phones:
B 4314 Res. E 5080
2-89

ATTENTION—CASH PAID FOR GOOD used cars of any make. Davis Motors Ltd., 900 Fort St. G8154.

FOR SALE—1938 BUICK OPERA COUPE, with radio and heater, $1,350. E1515. 3-87

FOR SALE—U.S. ARMY SURPLUS Studebaker five-ton truck, flat body, six-wheeler; suitable for logging companies; driven only 6,000 miles; tires very good. Only $5,000 cash. Reply E. H. Shockley, 3175 Alder Street. 6-91

VICTORIA'S HIGHEST PRICE PAID cars. Cash. Crabb's Auto Service, G 3846. tf

1815 DOUGLAS ST. AUTOMOBILE insurance is our specialty. Ted Hawkes & Co. G8175 or eves. G3779. tf

1927 CHRYSLER COACH, 202 Dundas Street. 2-87

1927 CHEV. COACH, GOOD TRANSportation, $250. 4290 Dieppe Rd. 1-87

1929 NASH SEDAN, MOTOR AND tires in good condition. Phone E 8430, Sunday or Monday, 10 a.m. to 1 p.m. 1-87

1930 MODEL A IN GOOD CONDItion, $475. B 1632. 3-89

1936 FORD V 8 FOUR-DOOR SEDAN, perfect condition, very low mileage, private owner, $900. Box 2171 Times. 1-87

1937 DODGE SEDAN—BEST CASH offer, or trade for two or three-ton truck. Phone Colquitz 15Y. 2-87

1939 TRULY DE LUXE MERCURY sedan, seal beams, oil bath, heater, defroster, tailored seat covers, $100 radio, new improved shock absorbers. In wonderful condition, $1,600 cash. 1031 Caledonia, week days. 1740 Fort, Suite 1, Sundays. 1-87

1939 RIO HALF-TON PANEL. APPLY Safeway Dry Cleaners, 3460 Quadra. 3-89

1941 STUDEBAKER CHAMPION sedan, good condition. Will trade or sell. 752 Caledonia. 1-87

Rentals

55 HOTELS

CLOVELLY EXCLUSIVE GUEST HOUSE. A home away from home. Well furnished rooms; quiet surroundings. E5906

CRAIGMYLE GUEST HOUSE, 1037 Craigdarroch (close in, off Fort). Favored by visitors, professional and business people. Double and single accommodation. Winter rates. For reservations, phone Mrs. Gannon, G0031.

HOTELS, AIR, BUS TICKETS, RESERvations. Western Travel Service, 602 Courtney St. (opposite Post Office)

56 ROOMS WANTED

PART OR FULL ROOM AND BOARD, or room wanted in exchange for light services by quiet D.V.A. student. E 2773. 1-87

57 ROOMS—HOUSEKEEPING

BED-SITTING-ROOM—IN NEW HOME. Cooking privileges, linen, etc., supplied. Business woman only. Apply 3149 Shelbourne, near Hillside, minute from bus. 3-87

LARGE ROOM SUITABLE FOR COUPLE only. Next to bathroom and sink. 1261 Johnson. 1-87

ONE FURNISHED HOUSEKEEPING room. 623 Esquimalt Road. E0633. 3-88

SLEEPING ROOM WITH ELECTRIC rangette, for refined business girl. Phone E2456. 6-87

TOURIST ACCOMMODATION

FEW LARGE HOUSEKEEPING ROOMS now available. Tourist Lodge, 30 Douglas Street. E1443. tf

58 ROOMS, BOARD

A FRONT ROOM WITH GOOD BOARD, close in, suitable for young man. Phone G 3470. 26-106

59 ROOMS—FURNISHED

AT 1039 McCLURE STREET—WARM, well-furnished sleeping rooms. Quiet people preferred. G3801. 3-87

COMFORTABLE BED-SITTING-ROOM—In Fairfield; suit one or two business men. Phone B2234. 6-87

COMFORTABLE ROOM WITH BREAKfast. Denman Street. Phone B4156. 3-88

OXFORD HOTEL, 777 FORT STREET, sleeping rooms only, moderate rates. x

SINGLE AND DOUBLE BRIGHT CLEAN sleeping rooms. Near transportation. 1143 Leonard St. G 6270. 3-89

61 SUITES WANTED

A THANKSGIVING WISH! FOUR rooms or more, furnished or unfurnished apartment or house wanted by a business family (2 brothers and sister). Best references. Phone G 4617 after 5 p.m. 2-88

COMPLETELY EQUIPPED DE LUXE courts and suites now available at Brentwood Auto Court, 11 miles from Victoria, at beautiful Brentwood Bay. Special winter rates. Eight buses daily. Phone Keating 42M. 6-87

HAS ANYONE TWO OR THREE-ROOM apartment that we can rent for six months? G 8330. 3-89

SELF - CONTAINED UNFURNISHED apartment or small house urgently needed by veteran. Box 2027 Times. 3-87

APARTMENT OWNERS
LANDLORDS

We choose your clients. List your vacancies with us at no expense to yourself. We have an exclusive clientele with references waiting.

RENTALS UNLIMITED
568A Yates St
Ingrid Goodman (under new management)
Phone B3544 Night Phone, G4827

64 HOUSES WANTED

WANTED — UNFURNISHED HOUSE, duplex or apartment, two or more bedrooms, preferably walking distance, in exchange for small modern apartment, close in. Box 324 Times. 2-88

JEEVES BROS. TRANSFER AND STORAGE
Furniture and Piano Moving
Local and Long Distance
Baggage, Packing, Crating and Shipping
Phone E9632

SURVEYS SHOW THAT WOMEN WHO shop the Times Classified first save more!

63 SUITES—UNFURNISHED

$15 REWARD FOR SUITABLE UNFURnished apartment, two bedrooms, three adults; good references. Box 2158 Times. 1-87

66 HOUSES—UNFURNISHED

HOUSING ENTERPRISES HAVE STILL available a few three-bedroom houses to be rented at $52.50 and $55.00. Available between Nov. 15 and Dec. 15. Veterans have priority. For questionnaires, call at Ker & Stephenson Ltd., 909 Government Street. Housing Enterprises Ltd. 2-87

72 MONEY TO LOAN

ANY REQUEST FOR A MORTGAGE appreciated. Pemberton, Holmes Ltd. 625 Fort St. G8124.

FUNDS ON HAND AND IMMEDIATELY AVAILABLE FOR MORTGAGE LOANS

Large and small amounts, low interest, quick decisions, reasonable charge. N.H.A. applications received. Agreements and mortgages purchased.

P. R. BROWN & SONS LTD.
1112 Broad St. Phone G7171
tf

A HOME OF YOUR OWN
THROUGH A K. & S. LOAN
National Housing Loans, repayable monthly over 10, 15 or 20 years at new low rates
KER & STEPHENSON LTD.
909 Government St. Phone G4127

ADVICE AND INFORMATION ON mortgage loans given without obligation. Ted Hawkes & Co., 1815 Douglas, G8175. tf

A NATIONAL HOUSING ACT 4½% LOAN
A FIRST MORTGAGE PRIVATE LOAN
A BUILDERS' PROGRESSIVE LOAN
ASK US FOR COMPLETE DETAILS
GILLESPIE, HART & CO. LTD.
Established 1911
611 Fort St. Phone G1181

BORROW WITH
LIFE PROTECTION

On Niagara Loans a life insurance policy takes care of your unpaid loan balance in case of death. No extra cost for this protection. Example of plans to choose from:

You Get	12 Pyts.	15 Pyts.	20 Pyts	24 Pyts.
$ 100	9.31	$ 7.64		
200	18.62	15.28		
400	37.25	30.55	23.88	
600	55.65	45.40	35.00	30.10
800	73.55	59.90	46.10	39.20
1,000	91.35	74.40	57.20	48.30

Reduced Rates — $20-$1,000
No Endorsers
Phone First For Faster Service
NIAGARA
Finance Company Limited
Est'd 1930
E. G. Rorvig, Mgr. W. H. Brown, Asst.
Room 101, 1006 Government St. E 5431

Real Estate

78 BUSINESS OPPORTUNITIES

FOR SALE—MODERN STORE WITH living quarters attached. Ideal for fish and chips, bakery or snack bar. No opposition in fast growing area. Phone B3494. 3-86

BUSINESS PROPERTY FOR SALE

Douglas Street frontage of 110 feet overlooking busy intersection. Recent developments make this site very desirable business site. Suitable for almost any type of business, there is a $4,500 building on street at rear with ample parking space on the property. For further particulars write to Box 2140 Times. 2-88

"EXCLUSIVE APARTMENTS"

BRICK APT. BUILDING
4 Self-contained suites of 2 and 3 rooms each. Central location. No janitor required. Each suite has its own heat. Rents $97.50 per month. Taxes $210 per year. Shows 9% net at the price of ... $11,000

6-SUITE APARTMENT BUILDING
Oil-O-Matic heating. Rents $200 per month. Splendid location, close in. Price ... $14,000

12-SUITE APARTMENT
Rentals $3,000 per year. Expenses $717 per year. Full price ... $19,000

For Further Particulars on the Above Apartments, See Mr. Smith, G8109

GEORGE RANDALL
1309 DOUGLAS STREET
6-90

STORE AND APARTMENT BUILDING

Outstanding retail location in Fairfield. Comprises two stores with two suites above. Possession of one suite in 30 days.

PRICE
$12,000

For Full Particulars, Please Call At
THE ROYAL TRUST COMPANY
1202 Government Street E4126
MEMBER REAL ESTATE BOARD OF VICTORIA

LISTINGS CANCELED

SOLD THIS WEEK—3251 ALDER ST., 893 Swan Street, 831 Vernon Avenue. We urgently require listings. For prompt attention, phone B 2157. Central Realty, 715 View St. 1-87

81 PROPERTY for SALE

DESIRABLE ACREAGE—CITY LIGHT available. Reasonable. Phone E1567. 3-88

PLANNING TO BUILD HOME OR BUSINESS?
HERE'S THE LOT FOR YOU

High situation, fine views, 52x170 ... $400
Attractive Esquimalt homesite, 60x260 ... $450
Esquimalt business location, 60x130 ... $500
High location, Gorge district, 52x110 ... $600
Oak Bay, near Uplands, 67x126 ... $850
Oak Bay, south of the Avenue, 53x110 ... $850
Oak Bay, view lot, 100x126 ... $1575
Near Rockland Avenue, landscaped, and with lane at rear, 50x160 ... $1600
Saanich—High location. One acre ... $1600
Sea and mountain view. One of the finest sites in Victoria ... $2750
Uplands—Beautiful sea view lot ... $3500

KER & STEPHENSON LTD.
909 GOVT. ST. G 4127

PROPERTY FOR SALE
(Continued)

BUSINESS LOT, 100x100, SACRIFICED for quick sale, owner leaving town. Excavated, central location and complete set of plans for modern warehouse building. Phone B3223, between 8 a.m. and 5 p.m. 3-87

GOOD CLEARED LOT ON FOUL BAY Road, Jubilee district. Block from carline, long block from bus; low taxes, $385 or offer. D. Scholes, 1614 Pinewood. 6-87

LOT IN GONZALES DISTRICT—BEST offer. G7760. 3-87

COUNTRY HOME
Semi-stucco bungalow. Consisting of sunporch, good sized living-room with fireplace, dining-room, two bedrooms, 3-piece bathroom and two rooms up. Full cement basement, H.A. furnace and drive-in garage; ¾ of an acre, family orchard. Excellent garden soil. Piped water, electric light. Sheltered location, view of the sea.
Good value at ... $7500
ALFRED CARMICHAEL & C. LTD.
1216 Broad Street G 7341
tf

82 PROPERTY WANTED

WANTED
1½ to one acre good garden soil. House not less than six rooms. On or close to main highway. 10 miles from city centre.
ALFRED CARMICHAEL & CO. LTD.
1216 Broad Street G 7341
Member Victoria Real Estate Board

LISTINGS CANCELED

"QUICK MONEY"
FOR YOUR HOME—WE HAVE MANY PROSPECTS

RECENT SALES
VACANT LOT, ST. PATRICK ST.
2195 BEAVER ST.
2251 WILLOWS RD.
1165 ROSLYN RD.
2755 CADBORO BAY RD.
2963 FOUL BAY RD.
2700 DEWDNEY AVE.

ALL THE ABOVE SOLD BY
W. E. STEPNEY
OAK BAY SPECIALIST
Your Listings Appreciated
PEMBERTON, HOLMES LIMITED
625 Fort Street G8124
tf

83 HOUSES WANTED

LADY CLIENT LIVING ALONE WOULD pay up to $5,000 cash for a nice little three or four-room cottage. Must be close to transportation and not too far out. Phone B 2157. Evenings, B 3733. 1-87

UP-AND-DOWN DUPLEX WANTED IN good location for CASH CLIENT. Please call MR. THORNELOE, G8175. Evenings, B3201. tf

URGENT—7 TO 9-ROOM HOUSE IN good location. Quick possession essential. Phone E 7930. 1-87

WANTED FOR CLIENT—IN GOOD location, Oak Bay, four or five-room modern house with basement, up to $9,000 cash. No agents. Phone E 5612. 3-89

WANTED FOR A CASH CLIENT ANXIous to get settled, a four-room small home, with or without basement, up to $5,000, located on the east side of Richmond. For a quick cash sale call Mr. Hauptfleisch at G 8175. Ted Hawkes & Co., 1815 Douglas.

WANTED FOR CLIENT—HIGH QUADRA district, 4 or 5-room bungalow in good condition, $5,000 to $6,000. No agents. Phone, office E 6111 or evenings, G 5855. 3-89

WANTED IN QUADRA DISTRICT — A four-room modern bungalow with full basement and furnace. Client will pay up to $7,000 for suitable home. Client desires quick action. Please call Mr. McVey, at Ted Hawkes & Co. Phone G8175; evenings, E4227. tf

WANTED IN OAK BAY—A 4 OR 5-room bungalow for a cash client. If you have one for sale phone Ted Hawkes & Co. Ask for Mr. Hinde. G8175; evening, B1493. tf

ALL CASH
We have cash buyers waiting for houses in Oak Bay, Fairfield, Foul Bay, Esquimalt and other parts of Victoria. For quick sale, let us have particulars of your property.
THE B.C. LAND And Investment Company Ltd.
922 Government St. Phone G4115

WANTED—IN OAK BAY: A SEVEN OR eight-room older type home, with full basement and furnace. Client will pay up to $7,000 for suitable home. Please call Mr. McVery at Ted Hawkes & Co., G8175, evenings E4227. x

WANTED IN JAMES BAY DISTRICT for $4,200 CASH. Cosy cottage with good lot. Please call MR. THORNELOE. B3201, EVENINGS tf

WANTED TO BUY
IMMEDIATELY
FOR CASH—FOUR OR FIVE-ROOM BUNGALOW
$3,000—$5,000
L. M. ROSEVEAR & CO. LTD
110 Union Bldg., 612 View St. G6041
4-87

WANTED—A SIX-ROOM HOUSE WITH three bedrooms, in good condition and in a nice locality; between $6,000 and $7,000 cash. Boorman Investment Co. Ltd., 620 View St. Phone E2132. 3-87

$2500 TO $3,000 CASH AND BALance like rent OFFERED for fairly modern 4 to 5-room home in ESQUIMALT. PLEASE call MR. THORNELOE. G8175. Evenings, B3201. tf

84 HOUSES for SALE

A SIX-ROOM BUNGALOW—OAK BAY, two blocks south of avenue; large lot, garden and fruit trees. Possession 30 days. $10,600. Box 339 Times for appointment. 6-87

AUTOMATIC OIL, $10,750
Brand new, ultra-modern six-room bungalow. Immediate possession. Oil contract guaranteed. E 7239. 3-89

BRAND NEW FOUR-ROOM STUCCO bungalow on one acre or more of good high ground, secluded. Large living-room with brick fireplace and two bedrooms in tapestry plaster. Modern kitchen and four-piece bath in smooth white plaster. $5,700. Albion 126X. 1-87

FAIRFIELD — SACRIFICE — AN ULTRA modern bungalow of six rooms. Automatic oil heat, all-electric kitchen, separate stucco garage. This home is fully insulated and is situated in Fairfield's best locality. A full oil tank means no fuel bills until next year, and three years' taxes paid in advance. Owner leaving for interior willing to sacrifice for reasonable offer. For appointment, please phone G1073. tf

FOR SALE—SIX-ROOM BUNGALOW, IN excellent condition. Near shopping centre and school. No agents. Phone G6147. tf

FOR SALE—THREE-ROOM HOUSE; water and electricity; excellent location; on bus route. $2,450. Box 202, Sidney, B.C. Sidney 61R. 2-85

FOUR-ROOM BUNGALOW — SITUATED in excellent gardens. Two bedrooms, modern kitchen and pantry, medium-sized living-room, four-piece bathroom. Full basement, outside garage and chicken-house. Fruit trees and small fruits. Good neighborhood. A bargain at $5,750. Phone G2462. 2-87

NEW FOUR-ROOM BUNGALOW FOR sale. 35 Conard Road. $3,950. E 5490. 1-87

HOUSES FOR SALE
(Continued)

GONZALES — FIVE ROOMS, $7,000. Eight years old. This is an opportunity to purchase a lovely cedar shake home, situated in a splendid district. Hardwood floors in the main rooms. Large living-room, dinette, two good sized bedrooms and cabinet kitchen. Full basement and hot air heating. Please call Mr. Thorneloe, G8175, evenings B3201, for appointment to see this buy. tf

SIX-ROOM STUCCO HOUSE—FIVE acres. One refrigerator. One cow. Apply F. A. Neel, Frandell, Walton Place, Oldfield Road. 5-87

SIX-ROOM BUNGALOW AND GARAGE, 839 Esquimalt Road. Excellent condition. Immediate possession. 3-89

8 ROOMS—TWO FAMILIES COULD have privacy without alteration. Large pantry and laundry extra. The kitchen is large. Situated in beautiful subdivision and oaks. Large lot, well drained. Back lane. 3926 Quadra. On view week days, 1 p.m. to 5. $5,750. 6-89

$5500—FOUR-ROOM STUCCO BUNgalow on large lot. Separate garage, basement, furnace. Phone E 7243. 1-87

SIDNEY — NEW SEVEN-ROOM HOUSE. Large living and dining rooms combined with open stone fireplace. Kitchen, utility room, one bedroom and bathroom downstairs, also three bedrooms upstairs. Plastered interior stucco exterior. Duroid roof. Large semi-attached garage and workshop. Automatic oil heat. Sea view. On 1.06 acres, all under cultivation. Lawns, fruit trees, canes and vegetable garden. Phone Sidney 230. 26-96

$6850—SHELBOURNE AREA
Our Best Buy of the Month.
A very attractive, modern, four-room, stucco bungalow with full basement and furnace piped to all rooms. Contains living-room, open fireplace, two bedrooms, very cosy kitchen, tiled sink, lots of cupboards, wired for electric range (electric range included in above price). Coved ceilings, hardwood and fir floors, three-piece bathroom. Full basement, laundry tubs. Drive-in garage. Immediate possession. Must be sold within one week.
Ask for Mr. McVey

$5750 (Or Near Offer)
NEAR JUBILEE HOSPITAL
A very nice four-room stucco bungalow with full basement and furnace. Also a two-room suite in basement (vacant at present). Upstairs there is a living-room, open fireplace, two bedrooms, kitchen, pantry, three-piece bathroom. Possession within 30 days.
Ask for Mr. McVey

TED HAWKES & COMPANY
1815 Douglas Street
G8175 E4227
tf

HOUSES FOR SALE
BUSINESS OPPORTUNITIES
INSURANCE
LOANS MORTGAGES
THOMAS & COMPANY
1230 ESQUIMALT RD. B4713
tf

LANGLEY'S — E5025

Wicklow Street — SIX-ROOM SHINGLE BUNGALOW. Ideal for growing family home. Three nice bedrooms, comfortable living-room, dining-room and kitchen. Deep lot with fruit trees and garden. Separate garage. Low taxes. Terms if desired.
PRICE ... $5250

Oaklands — FOUR-ROOM SIDING BUNGALOW. Living-room, two nice bedrooms and modern kitchen, both bright and cheery. Full basement, furnace. Separate garage. Nice lot with lawns and fishpool and garden. This property is in very nice condition and in a high location. Terms if desired.
PRICE ... $5750

LANGLEY REALTY CO.
216 Central Bldg. E5025
Evenings, Mr. Latta, E9230

OAK BAY
South of the Avenue
Bungalow of seven rooms (five down with closed stairway to two up), all in excellent condition. Large rooms, through hall to bedrooms, with extra large closets. Full cement basement with hot-air furnace. Garage on lane. A family home we can recommend. Price, on terms ... $8400

BRIGHTON AVENUE
Seven bright rooms, with extra large living-room. Den with fireplace, three bedrooms and bathroom up. H.W. floors. Basement, furnace and garage. This is extra good value, is in splendid condition and with early occupation. On terms, at ... $6750

RALPH H. WILSON
208 Pemberton Bldg. Phone E 9812
Eves., Gregor J. Scott, G 3696
2-88

HUMBER'S HOMES

FAIRFIELD DISTRICT
EXCLUSIVE
Five-room older-type bungalow. Entrance hall, fair-size living-room with fireplace. Large dining-room with built-in cupboards. Pass pantry and good-size kitchen. Two bedrooms with closets and three-piece bathroom. Full cement basement. Hot-air heat. Good lot with fruit trees. Immediate possession. Close to store and school.
$4,000 will handle. Price ... $6600

HIGH BELMONT AVE.
Fine family residence of six rooms. Older-type home in sound condition. Spacious entrance hall, large living-room with fireplace recently redecorated. Large dining-room with leaded windows and beam ceilings. Modern kitchen with inlaid lino. Larder and pass pantry. One bedroom and three-piece bathroom downstairs. Master bedroom with fireplace and three cupboards, also nice bedroom with cupboard and three-piece bathroom upstairs. Basement. Hot-air heat with Iron Fireman. Separate garage. Two large lots. Lovely garden. Possession 30 days.
Price ... $13,000

Full Particulars at
H. A. HUMBER
LIMITED
613 View St. E3252
After hours call G 6304 or G 1694

PORTAGE INLET

Here is a delightful home on the waterfront. There is a hall, large living-room, facing the water, with heatalator fireplace, oak floors in hall and living-room, two large bedrooms, spacious bathroom with Pembroke bath and shower; kitchen with enamel sink fixture, monel boiler; oil-burning range. Full basement with hot-air furnace piped to each room. Copper water pipe.
The lot is partly in garden and partly in natural trees; it is 219 feet deep, with 53 feet on the road and 125 feet on the waterfront. There is a good gravelled driveway in, and garage is attached to the house.
Taxes only $72. Reasonable terms.
$9000
Cabeldu & May, Ltd.
1212 BROAD ST. E 7174

BROWN BROS.

Modern Country Home On 4½ Acres
This home offers the charm and benefits of rural life yet the conveniences of a modern city home. Situated within the 3½-mile circle on high park-like land, it commands a SWEEPING VIEW of the surrounding countryside and is close to transportation and schools. The basement is full cement with OIL-O-MATIC AIR-CONDITIONED HEATING, car space and storage cabinets. The whole interior is in PERFECT CONDITION and consists of downstairs: Entrance hall, large living-room with a beautiful view and open fireplace, guest-size dining-room, modern electric kitchen with a bright breakfast nook, two roomy bedrooms and MODERN four-piece bathroom. Upstairs is one large bedroom, just completed, and room for another. Artistic broadloom wall-to-wall carpets in all rooms downstairs to go with house. Barn, chicken house, all sorts of fruit trees on property. Taxes $68.00.
Terms ... $14,500

VIEW ROYAL
A delightful home in a beautiful garden of approximately an acre. House consists of living-room, dining-room, sunroom, modern kitchen, bathroom, two bedrooms up. Hardwood floors, full basement, good furnace. The garden is a garden lover's dream. Excellent lawns, sunken pools, shrubs, both large and small fruit. Both house and garden are in immaculate condition. Possession in 30 days. Reasonable offer considered.
Price ... $11,600

OAK BAY
OIL-O-MATIC
New bungalow among large oak trees. Large living-room, dining-room, three bedrooms, full cement basement and drive-in garage. Close to sea, bus, golf course, park and store. Immediate possession. $11,000

SAANICH—Brand New
FOUR BEDROOMS
Situated in one of the best parts of Saanich, close in and next door to Oak Bay, this new house is just being completed and is ready for almost immediate occupancy. A splendid floor plan, the downstairs is like a large five-room bungalow, consisting of a receiving hall, living-room, open fireplace, hardwood floors, family-size dining-room, kitchen, two bedrooms and a bathroom. Upstairs are two good-size bedrooms. Full cement basement, garage space and hot-air piped furnace. An excellent buy. Terms if desired. $10,250

HIGH QUADRA
Modern white cedar siding semi-bungalow on a treed lot with seclusion and a lovely view. Very large living-room with open fireplace, tiled sink, dining-room, two large bedrooms down, one bedroom up. One acre of grounds. Full cement basement, attached garage. This is a home with good value ... $8400

FAIRFIELD DUPLEX
CLOSE TO SEA
Two self-contained suites of three rooms and bath. Full cement basement, double detached garage. Low taxes. Both suites vacant now with waiting tenants. Immediate occupancy ... $7500

Close to Sea and Park
New stucco bungalow. Living-room, dinette, kitchen, two bedrooms, full cement basement, hot-air furnace. This home can be purchased for contract price $3,250 and mortgage of $3,600, payable at $22 monthly.
Price ... $6850

SAANICH
FULL VIEW OF SWAN LAKE AND COUNTRYSIDE
Attractive semi-bungalow, living-room with fireplace, kitchen and dinette combined, four bedrooms, modern bath, separate garage. One acre of grounds and low taxes.
Price ... $5980

BROWN BROS.
LIMITED
Established 1918
706 FORT ST. E 1183-4
Mr. Scott—Night Calls G 3690
Real Estate and Insurance

EVERGREEN REAL ESTATE LTD.

$4500—OFF HIGH HILLSIDE. Five-room bungalow. Large living-room, dining-room, two bedrooms, cabinet kitchen, entrance hall. Full basement. Furnace. Newly decorated. Tip-top condition throughout. Nice lot of fruit trees. This is definitely good buying. Act quickly.

$10,500—OAK BAY. SOUTH OF THE AVENUE. One of the loveliest prewar homes in the district. Three bedrooms. Entrance hall, lovely living-room, and dining-room with hardwood floors. Modern cabinet kitchen, four-piece Pembroke bathroom. Full basement, hot-air furnace. Basement, garage. Workshop. Partly finished rumpus room. This home is fully insulated to save on fuel costs. Stucco exterior. Lot 60x120. If it's OAK BAY you want, don't fail to see this.

EVERGREEN REAL ESTATE LTD.
723 VIEW ST. G 4013

YATES ST.
Nine rooms, two bathrooms, furnace, heated. All in fine condition. Nice garden and garage.
PRICE $8500
REDUCTION FOR CASH
D. D. McTavish
607 FORT ST. E 9814

$2000
Yes, that's the down payment on a new four-room bungalow with basement. Nice location, close to transportation. Full price $5950. Terms arranged. Do not overlook this one.
NEWSTEAD REALTY
1014 BROAD ST. E 7194

RITHET
G 1722
75 YEARS OF REPUTABLE BUSINESS

OAK BAY
UPLANDS WAY—Fully modern and spacious five-room white shake bungalow. Well constructed and nicely situated on a beautifully terraced and landscaped property. Fish pool, shrubbery and lawns. Lovely large living-room, attractively designed fireplace; grand spacious dining-room with modern built-in features. Good-size all-enamelled cabinet kitchen with tile sink and tile sideboard. Two nice bedrooms, practically all oak floors. This is a well-kept home in nice condition, possession 30 days. Taxes only $61. Copper piping, Pembroke bathroom, pedestal basin. High ceiling daylight basement, fully lined; and another extra room. Garage and nice driveway. This is good value and a top location for ... $12,000

SOUTH OF THE AVENUE—Owner transferred to mainland and MUST SELL this five-room modern white stucco bungalow in new condition. Maple floors throughout. Cove ceilings, tile fireplace and sink. Full basement, copper piping and furnace. Separate garage to match. Best grade of Duroid roof. Fine garden, back and front. Taxes $70. Quick possession. Asking ... $8950

RICHMOND
Spacious stucco bungalow in excellent condition inside and out. Entrance hall, large L.R. with fireplace, modern cabinet kitchen and dinette, two large bedrooms and Pembroke bath. Full basement, piped H.A. heat, laundry trays and car space. Steel Venetian blinds. Early possession and terms. Asking Price ... $8400

LANGFORD
On the Island Highway and close to everything. Siding bungalow in good condition, comprising good-size living-room with fireplace, two bedrooms, Pembroke bathroom, kitchen with dining space. Full cement basement, hot-air furnace and laundry trays. Separate garage. Over two acres of arable land, chicken houses for 150 birds, feed house, etc. Several fruit trees and small fruits. Taxes $16. A country home with all city conveniences. Price ... $6825

CITY SPECIAL
Compact four-room frame bungalow. An older-type home in good condition, situated on a paved street. Living-room, fireplace, two good bedrooms, large kitchen, full basement, furnace, expensive well-constructed small greenhouse, and a nice garden of prize flowers.
Good buying at ... $4950

RITHET CONSOLIDATED LTD. EST. 1871
Member Real Estate Board of Victoria
1117 WHARF ST. PHONE G 1722
Evenings:
Mr. Belcher G 3594 Mr. Custance E 7930
Mr. Lovitt G 4348

EXCLUSIVE LISTING
OAK BAY
724 NEWPORT AVE.
Modern five-room hot-air heated stucco residence. Now vacant. Price ... $10,500
Ask for Mr. Harrington

ESQUIMALT
Two new stores rented on lease for 2½ years with option to renew lease at current rentals showing a very good return on investment. Price ... $10,500
Further particulars upon inquiry
Ask for Mr. Hepburn

BIDS WANTED
ON THIS OAK BAY RESIDENCE
Here is a chance to buy a beautiful eight-room, hot-water heated house, immaculate condition, unexcelled Oak Bay location, landscaped grounds, at a price you feel you can afford, terms given
Ask for Mr. Jones

Mara, Bate & Co.
LIMITED
612 FORT ST. E 7124

Owner Must Sell
DRASTIC REDUCTION IN PRICE
IMMEDIATE POSSESSION
$8500 ON TERMS
Beautiful five-room stucco bungalow, practically new and of splendid construction throughout—oak floors, cove ceilings, tapestry-finished walls, etc. Full cement basement, furnace, laundry tubs and garage. Ideal location in city and handy to transportation and shopping centre.
Evenings Phone E 7585
ALEX G. HILL & Co.
620 VIEW ST. (Room 414) G 5741

Garage business a few miles from Victoria. An excellent location and doing good business. This is an opportunity for two partners to make a really good living and provide for their future. Apply for particulars.

A building lot in Oak Bay with sea view. Good-size, level, and only one left in district.
For only ... $700

VIEW REALTY
301 CENTRAL BLDG., Phone G 3313
Evenings, Mr. Ludlow B 4315

FAIRFIELD
DISTINCTIVE NEW, MODERN BUNGALOW of five large rooms, featuring cedar paneled through hall, two bedrooms each with walk-in closets, living and dining-rooms, cabinet and tile kitchen, four-piece bathroom. Hardwood floors and lino. Extra fireplace in basement. Drive-in garage.
Price ... $9750
HEISTERMAN & CO.
Established 1864
608 VIEW ST. PHONE E 4161
Evenings E 8825

H. A. ROBERTS LIMITED

GORDON HEAD
WATERFRONT PROPERTY
Five-room bungalow, in excellent condition. Full cement basement with laundry tubs. Insulated. Drive-in garage. Landscaped garden, bearing orchard. Steps to sandy beach. Unsurpassed view of Straits and Mount Baker. Early possession. Taxes $47. Price $10,500
Please ask for Miss Hazelwood
Evenings G 9216

GORDON HEAD
JUST LISTED! 1¼ acres, good five-room house. Barn, poultry house. Fruit trees, berries, grapes, black currants, water and light. Low taxes. A real buy at ... $5500
Please ask for Mr. Nicholson
Evenings E 9816

$1600 DOWN
WILL HANDLE SIX-ROOM FAMILY HOME
All large rooms, recently decorated. A good solid building, right on transportation. Just outside 1½-mile circle. 12x18 living-room, 11x18 dining-room, 15x18 kitchen, three-piece bathroom. Utility room, steel laundry tubs. Three bedrooms up. Garage, woodshed, workshop combined. Lot 75x140. Taxes only $46.35. Owner open to offer, is leaving for the east.
Please ask for Mr. Veals
Evenings Phone E 9810

Family Bungalow
This cute little home is situated close to schools and transportation. Has four bedrooms, private rear entrance to two, one with wash basin. Cosy living-room with fireplace, well designed kitchen with breakfast nook. Fully modern Pembroke bathroom. A first-class stucco job on exterior. Outside garage, woodshed, chicken house. Lot size 60x240. Clear title. Six years old, and a good buy for anyone at (or offer) ... $6000
Please ask for Mr. Veals
Evenings Phone E 9810

QUADRA STREET
$3500 HANDLES
FIVE-ROOM STUCCO BUNGALOW
Splendid location for everything, only 10 years old. 14x15 living-room, 10x12 dining-room, 14x14 kitchen, three-piece bathroom. Full cement basement with laundry tubs and furnace. One bedroom up, one down. Electric fireplace and fluorescent lighting in living-room. Taxes only $45.04. Lot size 50x140. Well worth seeing.
Please ask for Mr. Veals
Evenings Phone E 9810

SIX ROOMS ON ONE FLOOR
On 50-ft. lot in good district, close in. Has sun porch, reception hall with open fireplace, large living-room and dining-room, good kitchen, two large bedrooms, separate bathroom. Full cement basement, HOT-WATER HEATING. Side cement driveway. Siding exterior with patent roof. Fenced, with lawn, etc. All in good condition ... $7000
Evenings Phone G 8639

ALSO, SIX ROOMS ON ONE FLOOR—Similar in detail to above, but with new hot-air furnace, and on slightly smaller scale, neat and clean. Terms arranged ... $5800
Evenings Phone G 8639

5 Rooms and Bath
Choice of two homes, close in, on one floor with small lot, or with upstairs on large lot. No basement. Good state of decoration inside and out. Approximately ⅔ cash required ... $3800
Evenings Phone G 8639

H. A. ROBERTS LIMITED
1712 DOUGLAS ST. (Opp. "The Bay")
Phone B 2197
"WE COVER BRITISH COLUMBIA"

FAIRFIELD
MARINE VIEW
A substantial SEVEN-ROOM HOME in first-class condition, situated close to park and Dallas Rd. One bedroom downstairs and three up. Garage. Well kept garden. Owner must sell at once. Clear title.
Price ... $7700

SIX-ROOM BUNGALOW
ONE OF VICTORIA'S BEST
$17,850
Commanding a magnificent view, this outstanding stucco home with Oil-O-Matic heating standing in oak-studded grounds, was recently built by the owner for comfort and beauty regardless of cost. There is a drive-in garage, also a separate garage, 26x26. The owner is now compelled through ill-health to leave the city. This property may be viewed by appointment.
Call MR. SEEDHOUSE or MR. HOYLE
Evenings: E 8497 or E 2158

Island Investment
COMPANY LIMITED
GROUND FLOOR, PEMBERTON Bldg.
1006 BROAD ST. PHONES G 7146-7

SAANICH
Close in, lovely stucco insulated bungalow, nice L.R. with fireplace, dream kitchen and dinette, two nice bedrooms and three-piece Pembroke bath. Full basement with garage, furnace, tubs and extra bedroom. Lovely property with a wonderful garden and another garage, quick possession, terms ... $6300
CENTRAL REALTY
715 VIEW B 2157
Evenings: G 2565, B 3733

CLOSE-IN
3 Self-contained Suites
ONE 5-ROOM FOR OWNER
Good Revenue
FULL PRICE
$7300
CITY BROKERAGE
1018 BLANSHARD STREET
G 5022

K. & S.
Ker & Stephenson
LIMITED

Give us your listing, we have clients waiting for the home you wish to sell. We have the contacts and the organization to get you action.

SEVEN ROOMS AND NICE DEN
This comfortable Fairfield home has living-room, dining-room, cosy den and kitchen downstairs. Three bedrooms and bathroom upstairs. Full cement basement. Handy to bus and close to the park. $7500

FAMILY HOME OR FOR CONVERSION
This eight-room home is for the larger family or might well be converted into flats. Fernwood district. Has living-room, dining-room, kitchen, one bedroom and washroom downstairs. Four bedrooms upstairs. Large rooms throughout. Full cement basement. On the bus line and close to schools. $7800

EIGHT-ROOM HOME SOUTH OF AVENUE
A good family home in Oak Bay, nicely located. Eight rooms, with living-room, dining-room, kitchen and den downstairs, four bedrooms and bathroom upstairs. Full cement basement. An older-type of home but in nice condition. Price $8500

WELL PLANNED AND CONVENIENT
This home brings an income of $23.50 per month with three finished rooms in the basement, complete with toilet and shower and at present rented. Living-room and Cabinet kitchen. Two bedrooms, hot-water heating and Duroid roof. Excellent condition and only two years old. Price $9250

STUCCO HOME IN OAK BAY
Situated south of the Avenue this home has Duroid roof and is in good condition. Living-room, dining-room, den, kitchen, one bedroom and bathroom downstairs. Completely redecorated. Full cement basement. Brand new furnace. Lovely garden with fruit trees. Garage $10,500

NEAR BEACH WITH LOVELY VIEW
In Oak Bay and close to the beach and bus line, a fine home with living-room, dining-room, kitchen, sunroom, one bedroom and bathroom downstairs. Two bedrooms upstairs. Secluded district with lovely view of the water. Automatic oil heat. Double garage $11,000

IN OAK BAY—NEAR UPLANDS
This five-room home has a charming location in one of the best parts of a popular district. Hardwood floors throughout. Automatic oil heat. Immediate possession $11,550

LARGER HOME WITH FOUR BEDROOMS
This lovely Oak Bay home has nine rooms and is heated by automatic hot-water system. It stands in a nice secluded part of Oak Bay, south of the Avenue. Living-room, dining-room, den, kitchen and maid's quarters on the main floor. Four bedrooms and bathroom upstairs. Extensive gardens with shrubs and lovely flowers. Possession in 30 days. $15,000

KER and STEPHENSON LTD.
Member Real Estate Board of Victoria
909 Govt. G 4127
Night Phones—E 6536 and B 3078

FINANCIAL SURVEY
LIMITED

Sepcial! Special! SPECIAL!

BEECHWOOD AVENUE — Near Hollywood Crescent. A smart, attractive bungalow of five rooms, consisting of large, charming living-room, dinette, modern kitchen, two bedrooms, four-piece Pembroke bathroom. Automatic gas water heater. Venetian blinds. Full basement, hot-air furnace. Lovely landscaped gardens. Priced to sell at $8400

SWAN LAKE — Four-room bungalow. Light fir floors, modern cabinet kitchen, part basement. This home is less than 10 years old and situated on large corner lot with lovely lawns and small fruits. Ideal for retired couple. One block from bus. Linos, blinds and stoves included in this price of $5250

319 SCOLLARD BLDG. 1207 Douglas
Phones: B 1012 or E 4544
Salesmen: Mr. Braithwaite, Mr. Marshall, Mr. Williams, and for night calls Mr. Rogers, G 8806, and Mr. Kirkpatrick, E 7332.

OAK BAY

EIGHT-ROOM STUCCO RESIDENCE SITUATED ON LARGE LOT south of the Avenue. Recently re-decorated, new hot-air furnace piped to all rooms. Extra large living-room, electric range and automatic domestic hot water heater included. One bedroom down, two large bedrooms up. Full basement and workshop. Moderate taxes $10,500

LEACH and SPARKS
638 VIEW STREET E 4117

P. R. BROWN & SONS
LIMITED

OAK BAY
South of the Avenue. Outstanding home of nine generous-size rooms. Fireplaces in living-room and den. Cement basement, HOT - WATER HEATING, outside garage on lane at rear. Further information at office. For quick sale, now offered at $10,500

Up-Island Business
On one of our most popular lakes, about an hour's drive from Victoria. Good store with splendid living quarters, including Pembroke bathroom, etc., at rear. Also five-room suite and two other rooms which give good returns. This business shows a continual increase in turnover and there is no old stock. Further particulars gladly supplied. No phone calls please $12,000

Central Park Area
Practically new stucco bungalow of five splendid rooms. Hardwood floors, open fireplace in living-room, fine basement, hot-air furnace and garage. A most attractive home. Price $7950

DUPLEX
A high location with glorious views of Oak Bay, sea and mountains. Six beautiful rooms in each suite. Early possession of owner's suite arranged. Two basements, HOT-WATER HEAT, garages, etc. An opportunity for some one to acquire a magnificent home plus income. Further information at office $12,500

GORGE
Attractive stucco bungalow of five rooms and a sun room. Fireplace, basement, HOT-WATER HEAT, etc. Very pretty garden with small greenhouse $7500

Jubilee Hospital Area
Owner leaving city so must be sold at once. Most attractive stucco bungalow of five excellent rooms. Fine basement hot-air furnace, garage, etc. Price includes Venetian blinds and linos $8500

P. R. BROWN & SONS
LIMITED
Established 1890
Member Real Estate Board of Victoria
1112 BROAD ST. PHONE 7171
Evenings:
Mr. Prisk, G 3419 Mr. Ulrich, E 3536
Mr. O'Toole, G 1275

GILLESPIE, HART
& CO. LTD.

OAK BAY
$17,500—South of the Avenue—beautiful spacious home. Special features include billiard room with fireplace, conservatory off dining-room, den, living-room and dining-room. Upstairs: Three large bedrooms and two bathrooms. This is a real home and has character. Beautiful garden, two landscaped lots, shrubs and trees. Double garage. Close to transportation and stores.
See MR. HOLMES—Evgs. E 3815

ONLY $3,950
Small duplex house within ¼-mile circle. Downstairs suite has entrance hall, living-room with F.P., bedroom, kitchen, pantry, bathroom. Upstairs suite has three furnished rooms rented at $25 per month with separate entrance. $1,500 WILL HANDLE
See Mr. Beasley

SEAFRONTAGE HIGH QUADRA
$11,500—Six - room stucco bungalow in new attractive subdivision. Improved grounds well treed. Immediate possession.
See Mr. Marcon
Evenings Alb. 47-T

SEAFRONTAGE
$9950—on Saanich Peninsula, 18 miles from city. Attractive five-room bungalow about three years old. Hardwood floors, cement basement, rumpus room, hot-air furnace. Large lot. Patio overlooking beach and sea.

GILLESPIE, HART
& CO. LTD.
Member Real Estate Board of Victoria
611 FORT ST. PHONE G 1181

TO CLOSE ESTATE

This fine eleven-room residence, with over three acres of property, is being offered for sale at a fraction of its replaceable value.

As property must be sold price has been reduced accordingly to

$14,000

Situated on the corner of Runnymede Avenue and Foul Bay Road, being one of the choicest residential districts of Oak Bay.

The exterior is handsomely finished in granite, half timber and shingle. House lends itself to be occupied as a family home or duplex. Six large well proportioned rooms and bathroom down. Five rooms and bathroom up.

Rear portion of property, if not required, could be subdivided and sold to advantage.

For full particulars and inspection please call

THE ROYAL TRUST COMPANY
1202 GOVERNMENT ST. E 4126
MEMBER REAL ESTATE BOARD OF VICTORIA

LAKEHILL DISTRICT

Five-room bungalow. White stucco. Duroid roof, hot-water heating, oak floors, linos in kitchen and bathroom, garage in basement. Immediate possession
PRICE $7950

H. G. Dalby & Co. Ltd.
634 VIEW ST. (Opp. Spencer's)
E 6241
Evenings Phone
E. G. Morley, G 5218
W. Dalby, Colq. 136X

THE B.C. LAND
& INVESTMENT AGENCY LTD.
Established 1863

Modern Bungalow
OIL-O-MATIC HEATING
Situated in the Oaklands School area, on a nice street, just two blocks from the bus. ATTRACTIVE WHITE STUCCO BUNGALOW OF FIVE ROOMS and four-piece Pembroke bathroom. Full cement basement with extra bedroom, laundry tubs, Oil-O-Matic furnace and drive-in garage. Oak floors in all main rooms and halls. This home is only 1½ years old, is wired for electric range, has automatic domestic hot-water heater and is well constructed. Owner transferred to the east coast will give possession quickly. About half cash will handle. Price $8400

FAIRFIELD
SIX-ROOM STUCCO BUNGALOW
Near school, stores and transportation on a wide boulevarded street. Nice looking substantial bungalow with three bedrooms, good-size living-room, dinette, cabinet kitchen and Pembroke bathroom. Inlaid oak floors in main rooms. Full cement basement, piped furnace. Matching stucco garage. Owner can give clear title and quick possession.
Price $7850
MR. DANDO (Evenings, E 4942)

LARGE GROUNDS
Oak Bay, near beach and schools. Very attractive five-room bungalow, prewar built of best materials. Everything modern and just like new. You'll be charmed with the layout also the situation. Don't miss seeing this one.
Price $13,000

FAIRFIELD
Large six-room frame bungalow with three bedrooms ground floor; extra large bedroom in attic. All newly decorated inside. Full basement; furnace. Very nice lot; flowers and fruits. IMMEDIATE POSSESSION $6850
Ask for MR. BAGSHAWE

922 GOVERNMENT ST. G 4115

Pemberton, Holmes
LTD.
FOR REAL VALUES
OUR 61st YEAR
G ARDEN 8124

FURNISHED FURNISHED FURNISHED
$8500
Compact Bungalow
Four cosy rooms. Attached garage. Fireplace. Coved ceiling. Tiled sink. Pembroke bath. Furnishings include white enamel oil-burning range, washing machine, three-piece chesterfield suite, four-piece walnut bedroom suite, etc. Even the kitchen utensils. Good lawn and garden. Immediate possession.
Call VIOLET McLEAN, G 6867

Pemberton, Holmes
LTD.
625 FORT STREET

KENNEDY REALTY
1216 BROAD ST. E 6112

VIEW ROYAL
Two acres choice property, approx. 250 feet highway frontage with harbor view.
Cash $1500

CITY
$5,000 unfurnished; $5,750 furnished. Four-room bungalow; one bedroom. Full basement, fruit trees and excellent garden.

SIDNEY
$12,000 — 21 - acre farm, all cleared, two acres of fruit trees, 11 acres fenced. Good barn 30x50 and six-room house, two bedrooms.

MEMBER OF THE REAL ESTATE BOARD OF VICTORIA

GENERAL STORE
PLUS
Modern Apartments
Two For Immediate Occupancy
This is an exceptionally fine revenue producing combination, a well thought of and established business in a good location, showing a turnover of approximately $100,000 per year. Included also is a gas pump, two good delivery trucks, refrigerators and other good equipment.
This is really a going concern and all in A-1 condition. If you are genuinely interested, we would recommend your immediate investigation. For further information please call at our office.

$18,500
Exclusive Agents

Hagar & Swayne Ltd.
626 VIEW ST. G 4121-2-3
Evenings Phone B 1273

Close-In Apartment
HIGH REVENUE
VACANT SUITE FOR OWNER
Four suites and single. Equipped with gas plates or gas stoves. Automatic gas water heater. Some suites furnished. Full cement basement, with laundry tubs and hot-air furnace. Good residential area. Priced for quick sale $8400

FAIRFIELD
ON BUS LINE
Six-room modern 1½-story dwelling. Gas laid on. Full cement basement. Hot-air furnace. Laundry tubs $6500
IMMEDIATE POSSESSION

J. H. Whittome & Co.
LTD.
1012 BROAD ST. VICTORIA, B.C.

Finance Corporation
(LOVATT) LTD.
212 JONES BLDG. 723 FORT ST.
Phone G 4139

$4300—FOUR - ROOM BUNGALOW IN THE CITY. Living-room with fireplace, nice bright kitchen and two good size bedrooms. Part basement. Close to school, transportation and stores. $2,200 will handle and balance at $25 per month, IMMEDIATE POSSESSION.
Call Mr. Bawden, Eves., E 0189

$6300—IN FAIRFIELD, NEAR THE PARK. This semi-bungalow in A1 condition, five lovely large rooms and bath down; enclosed stairway leading up to three bedrooms. The basement is large and bright with piped hot-air furnace. The grounds are attractive, and there's a good garden. Includes linos, blinds and lovely combination enamel GAS STOVE. Close to schools and buses. 30 days' possession.

$13,500 — SPACIOUS SIX - ROOM HOME. This lovely modern home has six grand rooms, all on one floor. Lovely entrance hall, large bright living-room with southern exposure giving a grand view over the City and Olympic mountains. Full family-size dining-room. Ultra-modern cabinet kitchen. Lovely large bedrooms, and an exceptionally fine Pembroke bathroom. Large den complete with fireplace. There is a big furnace room, with an extra shower, also a large garage. There are many novel features about this home and we recommend this for your inspection. If you are desirous of a good home, this is your opportunity. Possession arranged.
Call Mr. Green, Eves., G 2117

REVENUE
12-room dwelling, close in, with a total net income of over $2,300 per year. Completely furnished with exception of owner's suite of three rooms. Basement with furnace. Property in A1 condition and very clean. Excellent investment at $14,000

Up and Down Duplex
Situated on good street in the Fairfield district. Three rooms up and three down with own private bathrooms. Double garage. Full basement with furnace. Vacant possession. Put in your own tenants.
Full price $7400

HUMPHRIES REALTY
944 FORT ST. PHONE E 6111
Evenings: G 5855; E 6515, or Bel 138B

ROCKLAND AVE.
A charming home of seven rooms, living-room 19x24. Guest-size dining-room, modern cabinet kitchen. Two large bedrooms, one can be used as den; four-piece bathroom down. Two lovely bedrooms, three-piece bathroom up. Hot-water Oil-O-Matic heat. Oak floors. Large entrance hall with two cloak rooms. This secluded home is surrounded by a beautiful garden of lawn and shrubs in a select residential district. Must be seen to be appreciated.
Price $16,000

STEWART CLARK & CO.
314 PEMBERTON Bldg., Phone G 1933
Evenings B 1878 or E 7578

OAK BAY
Five - room semi-bungalow close to schools and transportation. This home is in A-1 condition inside and has Duroid roof; also full basement with garage. The price is only $5200

ESQUIMALT
Exceptionally well-built family home of eight rooms. Full basement with hot-air furnace; situated on two lots. Would make ideal duplex. Real value at $6300

Bayne & Normington
111 Pemberton Bldg. (Up One Flight)
B 1121 Res. G 5884

"Welcome To Our New Neighbors, From East Of The Rockies"
You will want a home with some fruit trees in the garden and modern conveniences.
Our selection is good. Then perhaps you might be interested in a furnished home.
We Have Three at
$4200 $6500 $9500
Let Us Show You

INDEPENDENT INSURANCE AGCS. Ltd.
600 FORT ST. GARDEN 1851

RANDALL'S
COUNTRY HOME
On ½ acre of well laid-out grounds, close to the sea and within 5 miles of city. Five-room stucco bungalow with Oil-O-Matic hot-water heat, full basement and outside garage. Possession in 30 days.
Price $9500
Call MR. DONAHUE

George Randall
1309 DOUGLAS ST. G 8169
Evenings B 3218

Vernon Martin & Co.
739 VIEW ST. B 4264

3 BEDROOMS
$5750—White cedar-siding bungalow of five rooms WITH NO STEPS TO CLIMB. Consists of entrance hall, large living-room with fireplace, large kitchen, THREE BEDROOMS, three-piece bathroom and large lot 80x120, with shrubs, lawn, fruit trees. Listing A-399.

Vernon, Martin & Co.
739 VIEW ST. B 4264

Extra! Extra! Extra!
- SPECIAL OFFERING -
Here is your home and offered for your immediate inspection. A modern five-room stucco bungalow in perfect condition and offering such appealing features as Oil-O-Matic heat, hardwood floors, tiled fireplace, tiled sink, and numerous others that also include a full tank of 600 gallons of oil. This N.H.A.-built home offers a large living-room, large dinette, cabinet kitchen and two good bedrooms. Also a good finished room in the basement. Owner transferred.
This is the buy today $8000
Evening Phones B 5036 - E 9609

BOORMAN INVESTMENT CO. LTD.
312-3 CENTRAL BLDG. E 2132

James Bay Bungalow
Four large rooms, garage and shed. Completely furnished with modern suites. Nice garden, flowers and fruit. No stairs. Fully furnished. Owner asks $5895

Fairfield Near Waterfront
Six good rooms, sunporch and pantry; 3-piece bathroom and full cement basement. Hot-air piped to all rooms and winter's fuel on hand. This house is well located and fairly priced at (with terms) $6500

SWINERTON
& CO. LTD. Est. 1889
620 BROUGHTON ST. E 7181

KING
★ COOPERS COVE ★
New home of four rooms with four-piece Pembroke bath. Situated on the highway with four acres fenced. For quick sale.
Cash $4750

HIGH QUADRA
Five-room bungalow in excellent condition, eight years old. ½-acre of ground. 30 days' possession. Price $8400

UPLANDS
Eight-room home on one acre of ground. A very fine residence. Price $30,000

SAANICH
Five excellent acres with four-room bungalow with cement basement. Electric light and water. A sacrifice at $5000

KING Realty
Member of Real Estate Board
1233 GOVERNMENT ST. B 2131-2
Evenings
Mr. Turner E 7373; Mr. Sewell E 7255
Mr. Taylor E 1229; Mr. Bishop E 3557

Auto Display

IMMEDIATE DELIVERY
NEW 1947 G.M.C. TRUCKS
2½-Ton—3-Ton—4 and 5-Ton Units
DAVIS MOTORS
LIMITED
General Motors Wholesale and Retail Parts Distributors
900 FORT ST. G 8154

PLAN NOW FOR SPRING
Place your order for the new FORD TRACTOR that gives you more dollars per acre.
National Motors
LTD.
865 YATES STREET

1940 FORD
WARFORD DUAL AXLE
TANDEM DRIVE
$2250
GLADWELL MOTORS
LIMITED
Victoria's Mercury-Lincoln Dealer
YATES at VANCOUVER B 4285
"Service Is Our Business"

JAMESON MOTORS LTD.
STUDEBAKER
HILLMAN
HUDSON
740 BROUGHTON

WINTER CARE FOR WINTER WEAR
DRIVE IN TODAY AND FIND OUT HOW LITTLE IT COSTS TO WINTERIZE YOUR CAR FOR FALL AND WINTER DRIVING.

McLEOD-LUMSDEN MOTORS, LTD.
865 YATES STREET PHONE G 1144
PLYMOUTH - CHRYSLER - FARGO
SALES AND SERVICE
PARTS AND ACCESSORIES

Customer Says:
"I MUST SEL"
Reduce this 1941 Maple Leaf 2½-ton Truck from $1,325 to $1100
WHAT A BUY!
Previous Ad:
USED TRUCK
1941 Maple Leaf Truck, 2½-tons, 159¼-inch wheelbase, with dual performance rear end, 7.50x20 10-ply rear tires, flat deck body $1325

WILSON MOTORS LTD.
2675 WINDSOR RD. Phone E 6032
CHEVROLET — OLDSMOBILE
CADILLAC DEALERS

WANT SERVICE?
Then Try
J. M. WOOD MOTORS
YATES at COOK
ALL TEXACO "RED STAR" PRODUCTS
Dodge - De Soto - Dodge Trucks

FRED SMITH & CO.
AUCTIONEERS AND VALUATORS
BLANSHARD STREET
Authorities on Antiques and Works of Art
Probate and Insurance Valuations

Monday Being a Holiday, Our Regular Sale Will Be Held on
TUESDAY at 2 p.m.

GERHARD HEINTZMAN PIANO AND STOOL, VERY FINE TIENTSIN RUG (size 9.0x13.0) PAIR CHINESE THROW RUGS, ARMSTRONG TABLE IRONER, ALL WHITE ENAMEL ELECTRIC RANGE, VALUABLE BOOK OF STAMPS, STEWART-WARNER MANTEL RADIO, TYPEWRITER, VERY GOOD ALL-SPRING TUB CHESTERFIELD AND CHAIR. Two - tone Velour Chesterfield and Chair, 3-piece Chesterfield Suite with loose covers, 2 Wicker Suites, odd Chesterfields, Couches, Settee and Chair, several nice Occasional Chairs, Winnipeg Couch and Mattress, Trilite, Standard and Table Lamps, British India, Wilton and Axminster Carpets and Rugs, Hall Runner, Walnut Coffee and Tea Tables, Walnut Chesterfield Table, End Tables, Walnut Plant Stands, small 4-fold Screen, Footstools, 8-piece Walnut Dining-room Suite, Oak Table and 6 Chairs, odd Dining Chairs, 4-piece WALNUT BEDROOM SUITE, Double and Single Beds complete with Spring Mattresses, Walnut Dressers, small Enamel Icebox, Portable Gramophone, Console and Mantel Radios, Vacuum and Parts, Brass Fender, ELECTRIC DISHWASHER, GOOD CHEER RANGE WITH SAWDUST BURNER, etc.
The above-mentioned furnishings are in excellent condition, coming from a very nice home.

SALE DAYS:
MONDAY and TUESDAY at 2 p.m.

FRED SMITH & CO.
G 4913 Auctioneers

By Gradwell Kilshaw
Very Important
Auction Sale
Of Imported
Antique Furniture
and Household Effects
at the Residence
KNOWLE HILL
3344 SHELBOURNE STREET
WEDNESDAY
Oct. 15, at 1.30 o'Clock

Having received instructions from Mrs. Sonria Humphrey, I will sell the rare and valuable contents of the above-noted residence, comprising in part

Grandfather's Clock
(by Banks, 1763)

Antique Desk in oak., pair of small Corner Cupboards, two Chesterfields with matching chairs, set of four Occasional Antique Chairs, Coffee Tables, Lamps, beautiful Pictures, handsome Buffet in mahogany (Adams design), Chippendale Dining Table, set of eight Sheraton Dining Chairs, Antique China Cabinet, two large Turkish Carpets, small Persian Runners, pair of Bow-fronted Chests of Drawers, fine old Down Chest in oak, pair of Duncan Phyfe Side Tables, Chippendale Vanity, set of four old Sporting Prints, Desks, Tables, Table and Standard Lamps, 3-piece French Mantel Clock Set, several old and interesting pieces of Sheffield Plate, pair of Antique Commodes.

Upright Piano (by Heintzman)

Mahogany Wardrobe and Compactum Valet, Four-poster and other Beds complete.

Mason & Minton China
Drapes for Every Window
Quantity of Valuable Bric-a-brac

All of the Antique pieces to be sold are exceptionally rare and are absolutely authentic. They merit your attention and may be inspected Monday and Tuesday between the hours of 1 and 6 p.m.

GRADWELL KILSHAW
AUCTIONEER
Office With
CABELDU & MAY LTD.
1212 Broad St. E 7174

Auction Sale
OF
CANNING FACTORY
Upon Orders From the Owners, I
FREEMAN OF LONDON,
Auctioneer and Qualified Appraiser,
With Offices and Salesrooms at
1612 OAK BAY AVE.
will dispose of the above Property and all its contents, by the above-noted means, on the afternoon of
WED., Oct. 15, 1947
Commencing at 1.30 p.m. Sharp

The property, consisting of a One-story solidly - constructed Wooden Building, standing in a ½ acre of land adjacent to the main road, TYNDAL AVE. (15 seconds drive from the Gordon Head Telephone Exchange), is partially equipped with the MACHINERY and appurtenances usual to the Fruit Canning Business, and will be offered in the first instance in "toto." Failing an immediate purchaser of the whole, the Building, Contents thereof and the Land will be sold in lots, AS IS; contents to be removed within THREE DAYS, Building to be occupied for business, subject to the Zoning Laws of the District, or dismantled and removed, as the case may be.
The Building is of EXCELLENT BOLTED WOOD construction, 70x50 feet (approx.), has 3-inch T. and G. flooring and is suitable for many lines of endeavor (could easily and economically be transformed into a fine DUPLEX or antique gallery, storage place, etc.). If demolished there is a plentiful supply of WELL-SEASONED LUMBER FOR TWO HOUSES.

CONTENTS Include:
1,000 EXTRA ft. of 2x12x15-ft. JOISTS, 15-h.p. STEAM ENGINE, 120-lb. Verticle BOILER, SORTING and GRADING BENCH (suitable for bulb grower), 2 lots of ½ to 1-inch Galvanized PIPE; PULLEYS, BELTING, SHAFTING; 450 assorted FRUIT BOXES; TABLES, WAREHOUSE TRUCKS, 500-lb. Wheeled SCALES; 10-ton capacity HOISTING GEAR, complete with Steel Chain and late-type Pulley (suitable for garage, etc.); large Steel DIPPING BASKETS, 2 VATS, 4 50-gal. COPPER BOILERS, STEAM VALVES and FITTINGS, 2 OFFICE DESKS, TYPEWRITER, BENCHES, Etc, and many items too numerous to mention.

CARPENTERS, FARMERS, PROSPECTIVE Light Manufacturers, STORAGE Men, PLUMBERS, etc., Just Take a Little Time on
SUNDAY the 12th
to LOOK This Thing Over
There Will Be a Man on the Premises From
1.30 Till 5 p.m.
Directions are: Along Shelbourne to Feltham, turn RIGHT to the Phone Exchange and sharp LEFT to the CANNERY.

SALE DAY
(On the Premises)
WED., OCT. 15
1.30 p.m.
FREEMAN
OF LONDON (ENG.)
G 2241 Victoria

AUCTION
IMPORTANT
LIVESTOCK SALE
SATURDAY, OCT. 18
1.30 p.m.

Having received instructions from Mr. J. W. Stevenson, Doupe-McKinley Road, 1 mile north of Fairbridge School, I will seel the following: 3 very nice Holstein Cows 2 and 3 years old, Jersey and Ayrshire Cows and Heifers, 2 young Heifers, 16 Feeder Pigs, 19 Butcher Hogs, 4 Sows, all bread; 1 young Boar, Fordson Tractor in very good shape, Disc, Drag Harrows, 4-gal. Wooden Churn, almost new Separator, roll Chicken Wire, Platform Scales, Myers' Hand Pump and 1½-inch Water Pipe; also 1932 Chevrolet Truck, etc.
Terms Cash

THOMAS J. BOYLES
Livestock Auctioneer
Cobble Hill, V.I. Phone 14 R 2
Sales Conducted Anywhere on V.I.

DEPARTMENT OF PUBLIC WORKS
ESQUIMALT ELECTORAL DISTRICT
Renaming Halhed Road As Renfrew Road

Notice is hereby given, pursuant to Section 8 of the "Highway Act," that it is the intention of the undersigned, after thirty days from the date of this notice, to change the name of Halhed Road to Renfrew Road. This road extends from the Shawnigan Lake Road; thence along the north side of Shawnigan Lake and the west arm thereof; thence towards San Juan River.

E. C. CARSON,
Minister of Public Works.
Department of Public Works,
Parliament Buildings,
Victoria, B.C.,
October 10th, 1947.
P.W. File 2151

BUY ADVERTISED MERCHANDISE
The Advertiser Stands Behind His Trade Mark

Maynard & Sons
AUCTIONEERS and APPRAISERS
Since 1902

Instructed by the executors of an estate and a Duncan client, we will sell, in our Salesrooms,
731-33 JOHNSON
Wednesday, 1.30
an exceptionally large display of the
VERY BEST QUALITY, LIKE NEW
Furniture and Furnishings

1946 WESTINGHOUSE ELECTRIC REFRIGERATOR
1946 SINGER ELECTRIC SEWING MACHINE

Also featuring: ALMOST NEW CUSTOM-MADE LIMED OAK BEDROOM AND DINING-ROOM FURNITURE 3 months old, BEAUTIFUL CHESTERFIELD SUITES, VERY FINE WALNUT DINING-ROOM AND BEDROOM SUITES, All-wave Console Radio, Walnut TEA WAGON, Mahogany Library Table, Cane Furniture, Coffee and Lamp Tables, Occasional Chairs, Trilamp, Bridge and Floor Lamps, splendid BRITISH INDIA, Mokkatam and PERSIAN CARPETS AND RUGS; also Drapes, Brass and Chinaware, Ornaments, several very good Ranges, Heaters, Bicycles, large assortment of Garden Tools, Hose, Lawn Mowers, etc. Full particulars of this sale will appear later and will be on view all day Tuesday.

USUAL MORNING SALE, 10.30
1936 CHEVROLET SEDAN
De luxe model 4-door sedan in good condition (on view Tuesday); also Poultry, Vegetables, Sash, Doors, Bulbs, odd Furniture, etc.

MAYNARD & SONS, Auctioneers
731-733 JOHNSON G 5921

Maynard & Sons
AUCTIONEERS and APPRAISERS
Since 1902

REVENUE or Business
Property SALE
Instructed by J. E. ASTROPE, Esq., we will sell on
THURSDAY, 2 P.M.
STUCCO HOUSE
AND
UP AND DOWN DUPLEX
Plus Furnishings
(To Be Sold as 1 Lot)
Known as
1002 Johnson and 1405, 1413-1413½ Vancouver Streets
Consisting of
5 Self-Contained Suites
PLUS THE FURNISHINGS
This is a fine revenue-producing property and a real business site. Terms Cash—10% deposit at time of sale. Mortgage assumable.
ON VIEW—Wednesday, 2 to 5.30, and Thursday, 9 to Sale Time

For further particulars contact
MAYNARD & SONS, Auctioneers
731-33 JOHNSON G 5921

Maynard & Sons
AUCTIONEERS and APPRAISERS
Since 1902

Instructed by Fred G. Holden, Esq., who is leaving the city, we will sell his
7-ROOM HOUSE
KNOWN AS
216 MOSS ST.
2.30 p.m. Sat., Oct. 18
This is a fine family home or could be converted into two suites. Newly decorated inside and out and consists of Living-room 18.0x15.0, guest-size dining-room with fireplace, large kitchen, good cabinet pantry, 4 fine bedrooms with large corner windows, reconditioned furnace in good cement basement, separate garage. Lots of electrical floor plugs, also linoleum, kitchen range, icebox, gas stove included. Lot 50.0x100.0. Taxes $111.65. Clear title.
IMMEDIATE POSSESSION
Terms cash—10% deposit at time of sale.
ON VIEW Friday, 2 to 5.30, and Saturday, 9 a.m. to Sale Time

For further particulars contact
MAYNARD & SONS, Auctioneers
731-33 JOHNSON G 5921

The Classified Pages of the Times offer
Many Good Buys in Real Estate

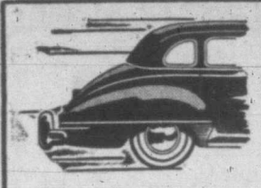

Makes your car go whoosh!

You'll find that old zip back in your car after a tune-up by our experts!

Now's the time to bring it in for a check-up. You'll like our reasonable rates. We abide by our cost estimates and have your car ready when promised.

Look for this sign . . . for Hudson Protective Service.

HUDSON PARTS SERVICE

JAMESON MOTORS LTD.
740 BROUGHTON ST.
HUDSON
HILLMAN - STUDEBAKER

New York Stocks

Dow Jones closing averages:
30 Industrials 180.49, up 0.05
20 Rails 48.67, unchgd
15 Utilities 35.48, off 0.03
65 Stocks 64.43, unchgd
Total sales, 410,000.

(By H. A. Humber Ltd.)

	Closing Bid
American Tobacco B	71-4
American Smelter	65-1
American Tel. and Tel.	156-5
American Woolen	47-2
Anaconda Copper	35
B. and O. Railway	13
Bethlehem Steel	90
C.P.R.	11-6
C. and O. Railway	44-2
Chrysler	62-6
Con. Edison	25
Com. & Southern	3-2
Dupont	189
Eastman Kodak	45-4
Erie R.R.	9-2
General Foods	37-6
General Electric	36
General Motors	59
Goodyear Tire	46-1
Great Northern	39-2
Int. Harvester	89-2
Int. T. & T.	12-4
Int. Nickel	28-7
Johns-Manville	44
Kennecott Copper	46-1
Lockhead	15-6
Loews Theatre	19-5
Montgomery Ward	58-2
National Biscuit	31-3
New York Central	14-5
Norfoyk Western	60-2
Northern Pacific	20-5
Pac. Gas Electric	39-4
Pan American Airways	9-7
Paramount Pub.	22-5
Penn. Railway	17-7
Proctor Gamble	67-6
Pub. Svc., N.J.	23-3
Radio	8-7
Republic Steel	27-6
Schenley Distillers	36-6
Standard Calif.	59-2
Standard Oil N.J	74-2
Sears Roebuck	36-3
Socony	16
Southern Pacific	44
Southern Railway	38-4
Texas Corp.	57-5
Union Carbide	103-7

One Woman's Day

By NANCY HODGES

'LITTLE BLACK SAMBO'

I HAVE NO DESIRE TO ENTER into any controversy as to the color question in the United States, nor as to any American attitude towards it because, frankly, I think that is the United States' own business.

But, in the role of a strictly impartial spectator on the sidelines, I confess I was rather amused to see that the battle over race discrimination south of the 49th parallel had been momentarily diverted to a new theme.

It seems that spokesman for the negro community in some eastern states have come out in denunciation of the nursery story called Little Black Sambo, as disparaging to his race.

While not so long ago, another negro representative took umbrage at a cartoon in a New York paper in which inflation was represented by Topsy, of Uncle Tom's Cabin.

PRODIGIOUS APPETITE

IT'S A VERY LONG TIME since I read Little Black Sambo, but, if I remember rightly, it took place in an Indian jungle and the young hero had all sorts of adventures with man-eating tigers.

In fact, I checked up on a copy owned by a very young friend of mine, and found that Sambo had nothing suggestive of the negro—except the color of his skin—either about him, his costume or his locale.

Incidentally, he endears himself to his young readers by his amazing appetite, high-light of which was the eating of 167 pancakes made with exotic tiger-butter!

All of which suggests that, to his regular readers, at any rate, Little Black Sambo was very much of a hero. And, as such, could not in any way be looked upon as implying derision or derogation of those whose skins happened to be of the same color.

LITERARY LIBELS

AS TO THE AFORE-MENTIONED cartoon, the cartoonist used Topsy, the child who had no parents but "just growed," to refute the idea that inflation just grew and to bolster his argument that its parents were low production and excessive demand.

However, its appearance was hailed as an insult to the negro race and an insinuation that they were somehow responsible for high prices.

I am not taking any sides in either of these cases, which reflect the tension over the color question, but the thing that alarms me is the growing tendency in some quarters to interpret nursery favorites and other childhood classics as literary libels or sinister in their intent.

Little Red Riding Hood and Punch and Judy, on whose adventures countless generations of law-abiding Britons were brought up, have been banned on the grounds of sadistic suggestion; Santa Claus has been denounced by the psychiatrists, and now Little Black Sambo looks as if he, too, was doomed.

GLOOMY OUTLOOK

ONE WONDERS WHERE it is all going to end, if things go on at the present rate of censorship by those who read rebuffs to their own particular predilections or prejudices into every nursery classic.

The thing that worries me the most is what are children going to be given to read in place of these old and valued story-books if the trend continues?

By the time we have banned The Wind in the Willows, because it represents people in the guise of rats and toads, Mother Goose for its libel of Welsh people, and so on, there won't be much left.

Or perhaps the self-imposed censors of these childhood classics will be perfectly satisfied to leave the little ones to satisfy their yearning for literary adventure in the lush field of the comics?

City Egg Prices

The following egg prices are now in effect:

To producers—

Grade A large	40c
Grade A medium	38c
Pullets	34c
Grade B	35c
Peewees	15c

To retailers:

Grade A large	46c
Grade A medium	44c
Pullets	40c
Grade B	31c
Peewees	30c

BOOKS

PRESSING THEME

"Shreds of Circumstance" by Madge Macbeth (Saunders).

In "Shreds of Circumstance" Madge Macbeth of Ottawa has woven a story like a colorful tapestry around one of the most pressing themes of the 20th century—the plight of the modern nomads, those cosmopolitans who call the world home but can claim no country as their own.

The story of beautiful golden-haired Dagmar who wore her hair "like a sunset on her head," and of her mother, the quiet, New York-born Nena, of Spanish descent, follows their travels with her father across Europe, the United States and Canada. While the story is ostensibly about Dagmar, Nena's longing for security and a permanent home take up a significant portion of the book.

How Nena fails to find happiness while her daughter eventually does make up the story.

Library Leaders

David Spencer Ltd.—"Friends and Lovers," by Helen MacInnes; "Woman of Property," by Mabel Seeley, and "Honor Among Thieves," by H. C. Bailey.

Marionette Library—"Gus the Great," by Thos. W. Duncan; "End of Berlin Diary," by William Shirer, and "Vespers In Vienna," by Bruce Marshall.

Diggon-Hibben Ltd. — "Tide Rode," by Adelyn Bushnell; "Proud Destiny" by Leon Feutchtwanger and "Silver Nutmeg," by Norah Lofts.

Bett's Bookshop—"Friends and Lovers," by Helen MacInnes; "Take Three Doctors," by Elizabeth Seifert, and "John Buchan," by His Wife and Friends.

HBC

Read the Newest Books by Favorite Authors . . . Join "The Bay's"

LENDING LIBRARY

RATES:

90c per month
4c per day
(15c minimum)

—Library Mezzanine Floor at THE BAY

Spencer's Lending Library

Offers all lovers of reading the best in current

Non-fiction
Novels
Mystery and Adventure Stories

90¢ Per Month
6 Months for 5.00

DAVID SPENCER LIMITED

INSURANCE

IT IS BETTER TO BE SAFE THAN SORRY—YOU ARE SAFE IF YOU INSURE WITH THE WAWANESA MUTUAL INSURANCE COMPANY, THE LARGEST ALL-CANADIAN COMPANY, FOR FIRE, AUTOMOBILE OR BURGLARY.

SEE VICTORIA AGENTS:

Fleming Gardner & Co.
1207 DOUGLAS ST.
Phone G 7741

WESTINGHOUSE AIRWAYS
337 STEWART AVE.
VIEW ROYAL
Air Taxi Service
Aerial Photography
PHONE
VICTORIA—G arden 7523

A. E. AMES & CO.
(Business Established 1889)
MEMBERS
THE TORONTO STOCK EXCHANGE
THE MONTREAL STOCK EXCHANGE
UNION BUILDING, 1205 GOVERNMENT ST.
VICTORIA B.C.
Telephones: E 4171-2-3
Montreal Toronto Vancouver
New York London, Eng. Winnipeg

HAGAR INVESTMENTS LTD.
Stock Brokers and Bond Dealers
Central Bldg. VIEW at BROAD G-4121-22-23

Inquiries Invited for
CANADA SAVINGS BONDS
GILLESPIE, HART & CO., LTD.
Established Over a Quarter of a Century
611 FORT STREET TELEPHONE G 1181

BOORMAN INVESTMENT CO. LTD.
312-313 CENTRAL BLDG.
E 2132

WHY LEAVE $1,000 IN THE BANK when the new issue of Canada Savings Bonds return 2¾% interest and can be cashed at any time to return your full investment plus accrued interest? Phone us and we will be pleased to deliver or mail your application.

Canadian Government, Municipal and Corporation Securities

51 Arcade Building
Victoria B.C.
Tel. B 4261

Wood, Gundy & Company Limited

Second Series
CANADA SAVINGS BONDS
Available in Denominations Of:
$50 - $100 - $500 - $1,000
Redeemable at Any Time at Par Plus Accrued Interest
WE WILL APPRECIATE YOUR ORDERS
Telephone or Write to Us for an Official Application Form
H. A. HUMBER LTD.
(Authorized Agents)
ARCADE BUILDING — Telephones E 1101 and E 1102

A. A. Meharey & Co.
STOCKS and BONDS
622 VIEW ST. E 1187 - E 1183

Second Series
CANADA SAVINGS BONDS
2¾% Maturing November 1, 1957
Price: $100, Yielding 2¾%
We are authorized Sales Agents for this loan, which goes on sale October 14.
T. H. BURNS & CO. LTD.
415 IN THE CENTRAL BUILDING G 8157-8
Direct Wire Connection to Leading Markets

CANADA Savings BONDS
2¾%
Today the highest yield on Dominion Gov't. securities
•
Buy
—for cash
—monthly saving plan
•
Guaranteed 100% full value always—plus accrued interest
•
Authorized Dealers
The YORKSHIRE
737 Fort Street
Empire 7106

Prospectus of Canadian Investment Fund, Ltd., obtainable from your own investment dealer.

CALVIN BULLOCK, LTD.

SEALED TENDERS addressed to the undersigned, and endorsed "Tender for Argyle Street Wharf, Port Alberni, B.C.," will be received until 3.00 p.m., Wednesday, October 29, 1947, for Harbour Improvements (Argyle Street Wharf), Port Alberni, B.C.

Plans, form of contract and specification can be seen and forms of tender obtained at the office of the Chief Engineer, Department of Public Works, Ottawa, at the office of the District Engineer, Post Office Building, New Westminster, B.C., and at the Post Offices at Port Alberni, Vancouver and Victoria, B.C.

Note: Upon application to the undersigned, the Department will supply blueprints and specification of the work on deposit of a sum of $20.00, in the form of a certified bank cheque payable to the order of the Minister of Public Works. The deposit will be released on the return of the blue-prints and specification within a month from the date of reception of tenders. If not returned within that period the deposit will be forfeited.

Tenders will not be considered unless made on printed forms supplied by the Department and in accordance with conditions set forth therein.

Each tender must be accompanied by a certified cheque on a chartered bank in Canada, payable to the order of the Honourable the Minister of Public Works, equal to 10 per cent of the amount of the tender, or Bearer Bonds of the Dominion of Canada or of the Canadian National Railway Company and its constituent companies, unconditionally guaranteed as to principal and interest by the Dominion of Canada, or the aforementioned bonds and a certified cheque if required to make up an odd amount.

By order,
J. M. SOMERVILLE,
Secretary.

Department of Public Works,
Ottawa, October 7, 1947.

Preliminary Notice
Jas. M. Copithorne's
Auction Sale
On WED., Oct. 22

24 head of high-class Dairy Cows of Jersey and Jersey-Ayrshire breeding, six of them have just freshened, a number to freshen shortly and all in fine shape.

The farm is ¼ mile north of Deep Cove Trading Store, almost opposite the school. Full particulars later.

A. H. McPherson
Live Stock Auctioneer G 3597

IMPORTANT
Auction Sale
THURSDAY, Oct. 16
Commencing at 1 o'Clock Sharp
Having Received Instructions From
MR. H. C. BEDDOES

I will sell on his farm on the ISLAND HIGHWAY, halfway between the New Highway South and the Cobble Hill Station, the following:

Cattle, Pigs and Horses

12 head of nice Dairy Cows, fresh and to freshen, 1 fat Cow, 6 nice Holstein Heifers, all bred; 2 Cross Heifers, 13 good Sows, some with litters, others to farrow, quite a few coming with first litters; 50 Feeders of different ages; a lot of weaners. They are mostly Yorkshires with a number of Chester White crosses; 1 team of Heavy Horses, suitable for bush work.

Machinery, Dairy Equipment, Etc.

Low Steel Wagon, Sulky Plow, Disc, Hay Rake, Milk Cans and other Dairy Equipment, and other things too numerous to mention.

Mr. Beddoes and his family are moving to the mainland, hence this sale which offers a great opportunity to both cattle and hog buyers. Everything is in nice shape.

TERMS CASH

A. H. McPherson
Live Stock Auctioneer and Appraiser
3917 CEDAR HILL CROSSROAD
Phone G 3597 Victoria, B.C.
Sales Conducted Anywhere on Vancouver Island

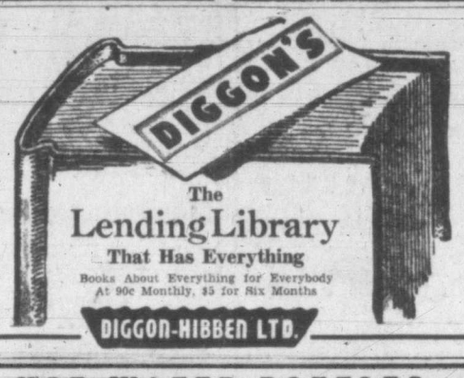

The Lending Library That Has Everything
Books About Everything for Everybody
At 90c Monthly, $5 for Six Months
DIGGON-HIBBEN LTD.

HOT WATER BOTTLES
Fully guaranteed. Fully molded, one-piece, from high quality materials. BIG VALUE at only 69¢
THE "WAREHOUSE"
1320 DOUGLAS STREET (Near City Hall) 2 STORES 1110 GOVERNMENT STREET (Near C.P.R. Telegraph)

FOR SALE

Strongly constructed Heavy Duty Scow, 90.0x32.0x8.0 walls, with well constructed modern house, 60.0x18.0x 9.0 walls. Late marine survey reports this Scow to be in first-class condition with a replacement value of $13,000.00

APPLY:

Franco-Canadian (Dominion) Co. Ltd.
903-470 GRANVILLE STREET, VANCOUVER, B.C.
Phone PA 8050

BLACK BALL LINE
WINTER SCHEDULES
EFFECTIVE THURSDAY, OCT. 16
From VICTORIA

SEATTLE - VICTORIA

Leave SEATTLE	11.45 p.m.	Arrive VICTORIA	7.45 a.m.
Leave VICTORIA	12.15 p.m.	Arrive SEATTLE	6.30 p.m.

Both trips via Port Angeles.

PORT ANGELES - VICTORIA

Leave PORT ANGELES	6.30 a.m.	Arrive VICTORIA	7.45 a.m.
Leave VICTORIA	8.30 a.m.	Arrive PORT ANGELES	9.45 a.m.
Leave PORT ANGELES	10.15 a.m.	Arrive VICTORIA	11.30 a.m.
Leave VICTORIA	12.15 p.m.	Arrive PORT ANGELES	1.30 p.m.

SIDNEY—ANACORTES
MV. VASHON—EFFECTIVE TO OCT. 31
Daily except Sundays.

Leave ANACORTES	9.30 a.m.	Arrive SIDNEY	1.40 p.m.
Leave SIDNEY	2.00 p.m.	Arrive ANACORTES	6.15 p.m.

Purchase Tickets at
GEORGE PAULIN LTD.
912 GOVERNMENT ST. E 0222

NEW TARPAULINS
Suitable for Covering Haystacks
Machinery and All Farm Equipment
In Sizes 6x8 to 12x16
PRICED TO SELL
FOR YOUR SHORTAGE SEE OUR SURPLUS
CAPITAL IRON & METALS LTD.
1824-1832 STORE STREET G 2434 - G 8441

NEW FAST AIR SERVICE FROM VANCOUVER

1¼ HOURS to PENTICTON
Within easy reach of Kelowna, Vernon, Princeton.
2½ HOURS to NELSON-TRAIL
Served through Castlegar Airport.
3½ HOURS to CRANBROOK
Within easy reach of Kimberley, Fernie.
DAILY EXCEPT SUNDAY
For Information and Reservations Consult Your Nearest Vancouver Island Coach Lines Agent
87-39
Canadian Pacific AIR LINES

BRENTWOOD MILL BAY **FERRY**
Leaves Brentwood hourly on the hour, 8.00 a.m. to 7.00. Leaves Mill Bay hourly on the half hour, 8.30 a.m. to 7.30 p.m. daily. Sundays and holidays extra runs from Brentwood at 8 and 9 p.m. From Mill Bay at 8.30 and 9.30 p.m.

SALTSPRING ISLAND FERRY SERVICE
FALL SCHEDULE—Effective Oct 1
MONDAY, TUESDAY, THURSDAY and SATURDAY

Lv. Fulford	Lv. Swartz Bay
8.15 a.m.	9.15 a.m.
4.00 p.m.	5.00 p.m.

No Wednesday Service
FRIDAY and SUNDAY SERVICE

Lv. Fulford	Lv. Swartz Bay
8.15 a.m.	9.15 a.m.
10.00 a.m.	11.00 a.m.
4.00 p.m.	5.00 p.m.
6.00 p.m.	7.00 p.m.

GULF ISLANDS FERRY CO. LTD.
Phone E 1177

OLD COUNTRY BOOKINGS
We will be pleased to help you plan your trip overseas. We can secure passports, issue travelers' cheques, book passage on all lines from Atlantic ports or via the Panama Canal.
For information consult your local C.N.R. agent.
CANADIAN NATIONAL
47102

Awarded C.L.U. Degrees

B. M. HUNNINGS, C.L.U.

MACGREGOR MACINTOSH, C.L.U.

B. M. Hunnings and Macgregor Macintosh, representatives of the Great West Life Assurance Company in Victoria, have been awarded the degree of Chartered Life Underwriter (C.L.U). The course which they have successfully completed requires three years study and is given by the Institute of Chartered Life Underwriters of Canada in conjunction with the Life Underwriters' Association.

TODAY and TOMORROW

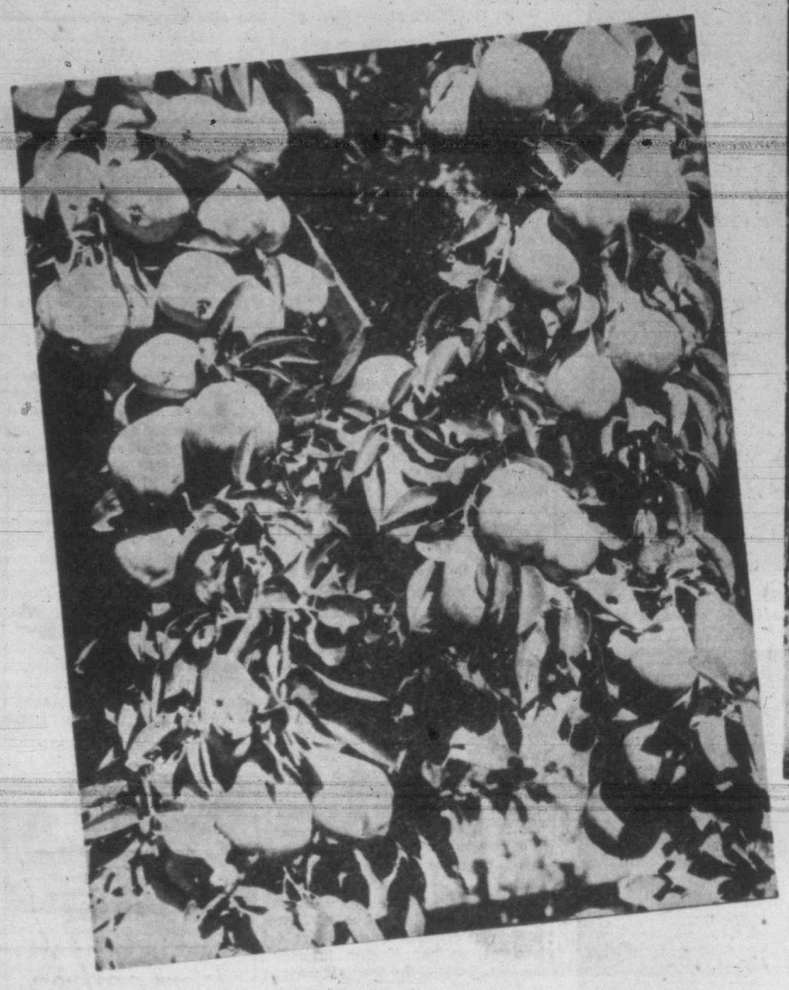

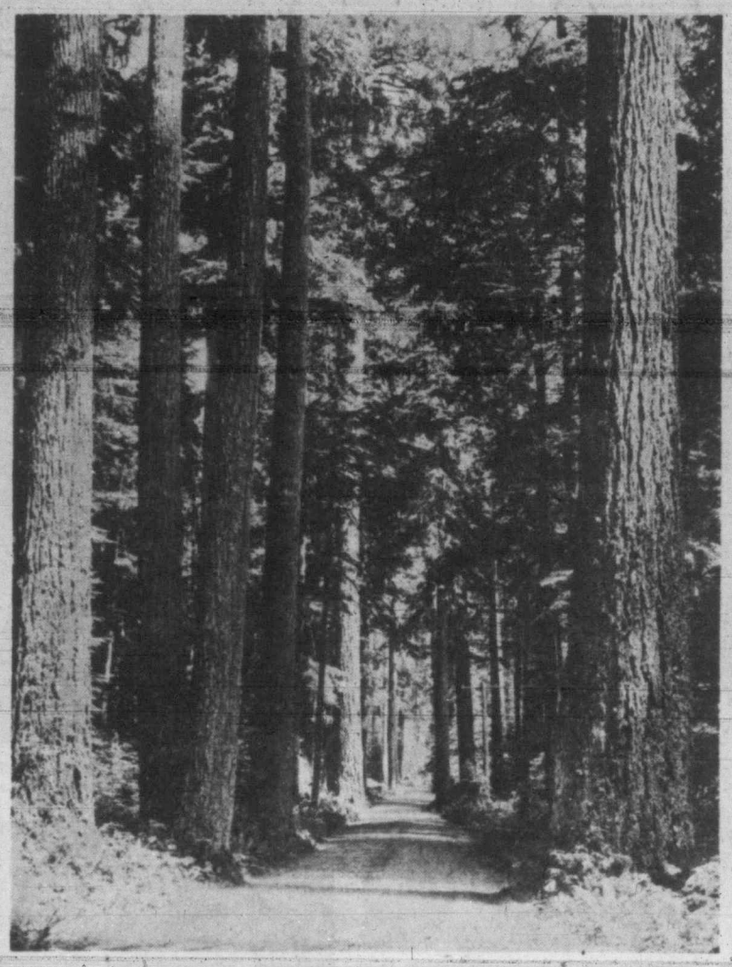

Personalities in the News

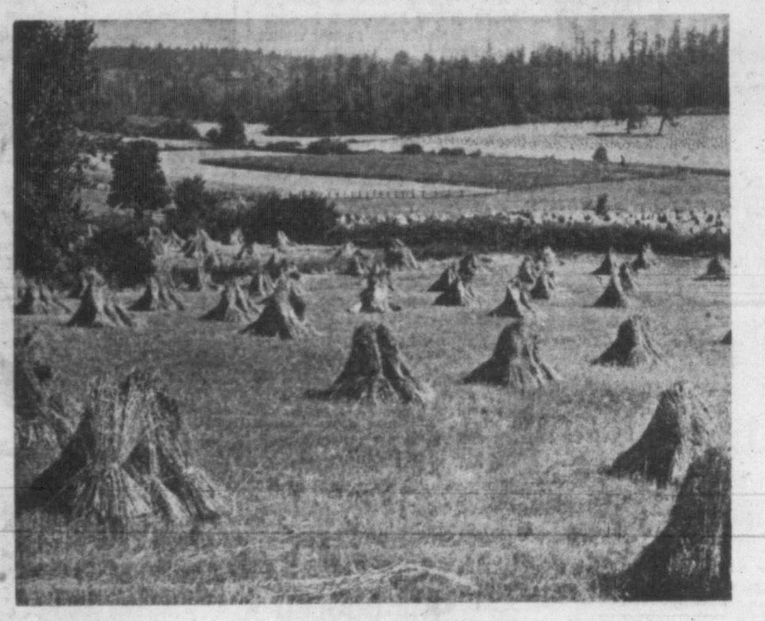

Thanksgiving Day

In a world torn with sorrows,
created through greed and selfishness,
we are singly blessed . . .
in our city with its sunshine and flowers
. . our island,
abounding in a plenteous harvest
. . . our province,
rich in the natural resources that
bring freedom from want.

Let us then, on this Thanksgiving Day,
be quietly grateful for all
our blessings . . .
and in the security of our plenty,
give generously
. . . that others may live!

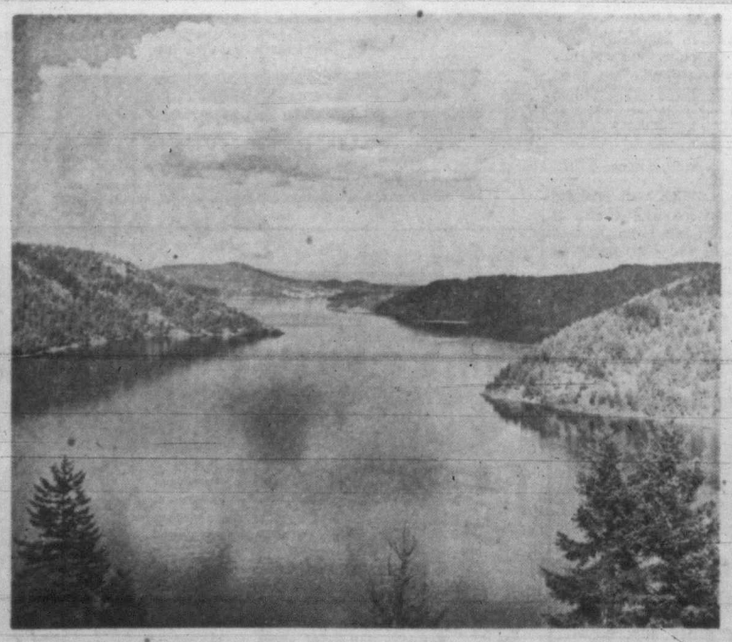

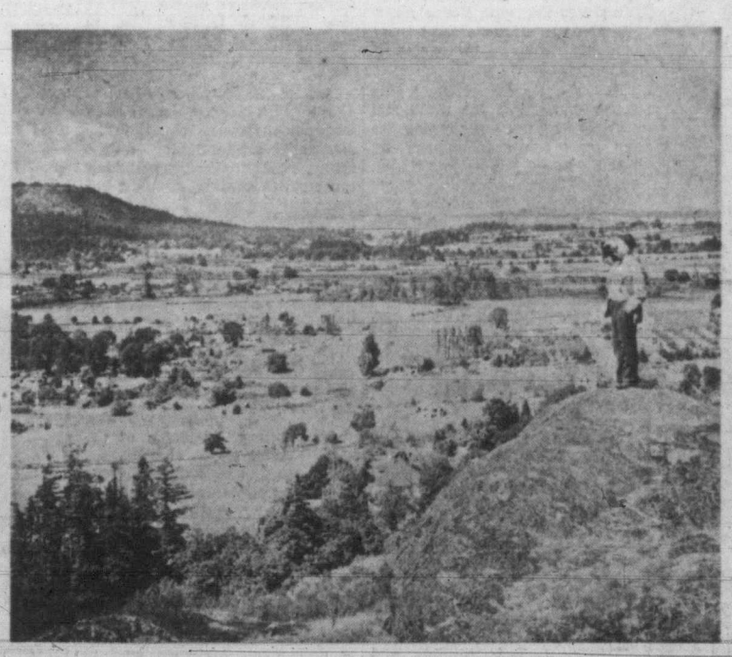

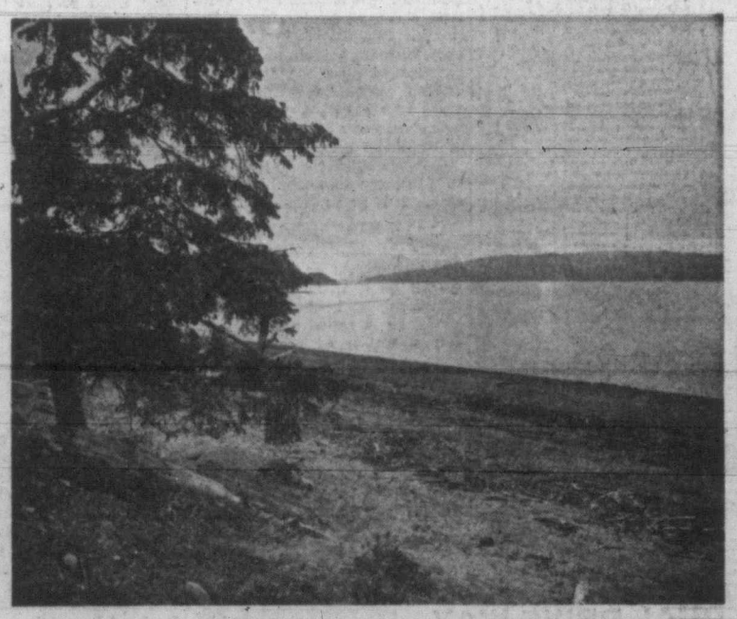

—Above photo and the one at right by George N. Y. Simpson.

—All other photos on this page by British Columbia Government Travel Bureau.

India Refugees Live In Conditions As Dread As Nazi Camps

Pictures and Text by
BERT BRANDT

NEW DELHI, India—As you take off your shoes and step gingerly through the main gate of the great Juma Mosque, you stand face to face with partitioned India's greatest problem—the refugees.

Within this mosque, 50,000 human beings are subsisting under conditions as dread as Germany's horror camps and in just as constant fear of their lives.

This is only one refugee camp. There are countless others all over India, filled with people who have fled from terror, leaving behind their homes, their possessions and their dead.

They are people without hope. What they will eat, where they will go or how they will get there they do not know. For the moment it is enough for them to know they are still alive.

Some have narrowly escaped death and were forced to watch while their families were butchered and and they were tortured.

At one side of the mosque is a crude hospital. It has six cots, covered with canvas. There is no regular doctor in attendance. There are a few bandages and drugs.

I talked to an aged man on one cot. The stumps of both his arms were wrapped with rough bandages from old shirts. He said he was fleeing toward the mosque from the rioting around his home with his wife and three young daughters. A gang of Sikhs had intercepted them.

With agony in his voice the old man related:

"They forced me to look on while they stabbed and slashed my wife and three lovely daughters to death. Then they held my arms to the ground and cut off both hands at the wrist.

"They kicked me into the gutter and walked away."

MASSIVE TRAGEDY

Friends found him shortly afterwards, applied tourniquets and brought him to the mosque. They think he may live.

Persons who have been to the West Punjab bring back the same kind of stories about the way the Moslems have treated the Hindus there. Certainly all the acts of cruelty do not rest with the Hindus and Sikhs alone. It is a massive, universal tragedy, without single cause or effect, without single blame or innocence, with a beginning but who knows what end.

Everywhere among the refugees you hear tales of brutality and violent death. They are constantly near panic, for they know there are no guards around the mosque. If armed rioters should decide to invade the sanctity of their refuge they would have no weapon except sheer numbers.

The vast open floor of the Juma Mosque is crowded with little family groups sitting on the damp floor or huddled under a blanket against the blazing sun or torrential rains. In the arched alcoves around the main floor the refugees are packed so closely it is impossible to walk among them without stepping on arms and legs.

You can feel the panic that's in the air. It chills your spine and causes your hand to shake.

In the mosque there are no sanitary facilities, no method of cooking except open fires, and only one faucet to provide drinking water for all these people.

The floor is slimy with accumulated filth. You cringe as your bare feet touch it and you wish passionately there was no rule against wearing shoes in a mosque. The odor which assails your nostrils is indescribable. Everything inside you cries out against conditions that have forced human beings into this.

Seeing my camera, one man, neatly dressed in a light grey business suit and looking to be about 40, came over and grabbed me by the arm.

SITUATION DESPERATE

With desperation in his voice he said: "You are an American journalist. You must tell your people what is happening to us. Our situation is desperate. We have lost everything. We need help badly. You must send out an SOS. If the Sikhs do not kill us, hunger and disease soon will.

"I had a shop of fine silver," he said. "It was burned and looted. I do not know what happened to my family. Many of us here have had terrible experiences. Our only hope is to get to Pakistan (the Moslem state) and start over again. We do not know how we can get there but we must. It is better to die in Pakistan than to die here."

And then it was prayer time. It is customary for the Moslems to face the west, bow and then kneel down and kiss the ground, when they pray. So congested were conditions within the mosque that only a small percentage could pray at one time because there was not enough clear space for them all to kneel down at once. They scrambled down in groups.

To keep them alive the Delhi government allows them a ration of about eight sacks of wheat or rice per day, which is enough for about six ounces per person per day. Additional food is brought in from the outside by friends, but it is not enough and they are beginning slowly to starve.

No one seems to know what will happen to these refugees and those living in other camps. The government has not yet worked out any plan for evacuating them, although their situation is desperate and it appears certain they cannot exist long under present conditions.

Because of lack of sanitation and overcrowding, it is feared that an epidemic of dysentery or cholera may break out at any moment.

Within the arched, roofless walls of the 300-year-old Juma Mosque in New Delhi, 50,000 Moslem refugees are huddled together like this under conditions as dreadful as Germany's horror camps.

Hopelessness is mirrored in the eyes of this young Moslem mother as she sits with her child among the refugees in Juma Mosque.

The butchery that is riding with India's independence cost this aged Moslem his hands, his wife, his three daughters.

Nature Talks

By ROBERT CONNELL

The other afternoon during a brief visit to Whiffin Spit, the barrier that runs across Sooke Harbor mouth, I made some notes on the plants that in one section have succeeded in gaining a foothold in that rather unpropitious situation.

The sea currents moving from the west and carrying the waste from the soft sandstones and clays of the cliffs meet the waters of Sooke Harbor fed by Sooke River and have built up a barrier that nearly closes the harbor mouth but not quite. Between the lighthouse point and the shore of East Sooke there is still plenty of sea room for the passage of small vessels and log-rafts. The barrier thus incomplete forms what is known as a "spit," a word descriptive of something narrow and pointed like the steel bar on which meat was formerly roasted, and hence applied to such a piece of land as this at Sooke.

ACTION OF THE SEA

It is interesting to notice how the action of the sea under such circumstances gives to the narrow bar of sand and gravel the form on the outer side of a series of cusps or intersecting arcs like those seen in the tracery of mediaeval windows, the concave side being turned outward. This resembles the more fleeting curves often shown on a beach by the invading waves.

One of the most prominent plants in this corner of the spit is a species of wormwood, Artemisia heterophylla, noticeable by its taller stature and by its dark green leaves which are whitish on the underside. It is not entirely out of place here, this relative of so many dry interior species, because by the salt water and in the salty air conditions are reproduced not unlike those of dry places since the moisture present is by no means as available for plant use as fresh water is.

Another large coarse plant is the sand-bur, Franseria bipinnatifida. Even to the casual visitor this plant is noticeable because of the prickly triangular burs it produces plentifully. Fortunately there are no thickets of it, its habit being reclining or prostrate. Neither its much divided leaves nor its flowers are particularly attractive except to the botanically minded.

More so is the seaside orach, a triplex patula, for it combines with a light green both a light rosy red and a delicate silvering. The exterior of the plant is covered with a kind of mealiness or scurfiness that effectively prevents the plant from being wetted by the sea water that from time to time reaches it as wave or spray. The orach is a close relative of our garden beet and species were long ago used for vegetables and preserves. The thickish spear-head leaves have usually a tooth on each side.

FLOWERS GONE

The seashore pea has none of its blue and purple flowers to exhibit at this season but its leafage is still conspicuous and the dry pods may still hold a few peas. The grindelia or gumweed is still flowering though not in great profusion. In among the large golden-yellow flowerheads are masses of a snowy sticky resinous substance. Even where this is not seen there is a shining gummy surface. This peculiarity of the gumweed reminds one of the stickiness of the various tarweeds characteristic of the drier parts of the Pacific Coast from our island to Chile, as well as of the common, pot-marigold or African marigold of gardens with its clothing of odoriferous glands.

High above all these rises the sand lyme-grass, Elymus arenarius, its coarse blades and stem now turned to a creamy yellow to match the large spikes, eight or nine inches long, which bear its harvest. This large grass is found all around the northern hemisphere in its cooler regions and is greatly valued for its resistance to the encroachment of the wind and sea on coastal sandhills and dunes.

Afraid to Eat?
due to ACID INDIGESTION, GAS, NERVOUS SOUR STOMACH, HEARTBURN, BELCHING, BLOATING
3 Sizes $1 $2 $5
for fast lasting relief take
Golden STOMACH TABLETS

Remember Mother on Your Birthday with FLOWERS from
Ballantyne's Florists
LTD PHONE G 2421

Your trip by air completely arranged

BY AIR—in luxurious comfort of Modern Air Liners. The fast, convenient way to travel. Reservations arranged on all Air Lines to domestic and foreign points. Hotel reservations—interesting side trips—passport formalities for international travel — all handled without additional cost.

For Complete and "Personalized" Service Consult

CAPITAL Travel Service
504 UNION BLDG.
B 1421 C. E. Blaney Jr.

Beautify your Windows

B. T. LEIGH
PHONE E 9685
VOGUE... The Quality for Lasting Pleasure

Dog Notes

Don't worry if your dog eats grass. It's true that sometimes it may be a sign of some minor trouble, but in the majority of instances the dog does it purely out of instinct as a conditioner.

Eating grass does one or two things: It either causes a dog to vomit, or the grass is digested into the intestinal tracts and helps to remove excess waste and infections.

Long, narrow blades of tender Bermuda grass seem to rank first in dogs preference. However, it was interesting to note how some dogs nosed about until they found just the type they desired. Often this particular grass was completely passed up by another dog also eating grass at the same time.

Grass is beneficial to your dog, so don't try to keep him from eating it if he so desires.

CANINE KLEPTOMANIACS

When a human steals something he wants or needs, he is known as a thief. If he steals something he neither wants nor needs, he is called a kleptomaniac; a victim of the senseless urge to pilfer things he does not really want. This same mental disease affects dogs. A hungry dog who grabs a lump of food can be classed as a thief, but it is surprising how many canine kleptomaniacs there are.

These are the dogs, and there are thousands of them, which find something they don't desire and the use for which they can't understand, yet carefully carry it home.

Why dogs act in this manner is not known, but the same reasons undoubtedly apply to dog kleptomaniacs as to human kleptomaniacs.

SALT GOOD FOR DOGS

Few dog owners realize the value and the many uses of ordinary table salt in the care of their pets. Salt is excellent for cleaning the teeth and helps to remove tartar stains. Dissolved in warm water it makes an ideal eye wash.

Because iodized salt contains iodine it is very useful in reducing any tendency a dog might have towards developing goitre. Well-known dog breeders tell me that it helps to lessen a tendency towards miscarriage and advise giving salt to all dogs that are expecting a litter of puppies.

I am a great believer in mixing a pinch of iodized salt with a dog's food at least once a week. Too much salt is bad for him, but a pinch or so once or twice a week will prove very beneficial to any dog.

DOG DELIVERY

Added to our list of dogs acting as business partners to their masters is Rocks, a German pointer owned by John Sheehan of St. Louis, Mo. Sheehan owns and operates a traveling fish market. After he has called at a house and secured an order he returns to his truck, and cleans and wraps the fish ordered. Rocks delivers the order to the back door while his master proceeds to a sale next door. Sheehan states that with Rocks' assistance he can call on almost twice as many homes in the course of a business day.

Here's a tip for curing a dog of timidness. For the timid and nervous dog, not the shy dog (as shy dogs are such usually by heredity and often are incurable), try friendship and rough handling. First win the complete confidence of the dog, then play with him roughly; seize him by the skin; throw him on his back; pat him vigorously, while speaking to him in a kindly tone of voice. When you approach a timid dog, do not reach for him downward but always bring your hand up to his face.

* * *

THE QUESTION BOX

Question—Is the coonhound a recognized breed?—A.B.

Answer—No, it is not. Many crosses of different hound breeds are used as coon dogs. If you should attend a coonhound trial you will find that there are many types of hounds, all called coonhounds.

Question—Is it possible for a dog to develop jaundice?—R. D. L. Jr.

Answer — It is possible, and when a dog develops this condition it is usually fatal.

"Let your dog eat grass—it's good for him."

LEARN TO DRIVE
THE
DUAL DRIVE WAY
1947 MODEL CAR
Approved by Victoria Automobile Dealers' Association
E 1197
QUARTER CAB CO. LTD.
708 JOHNSON ST. VICTORIA

KEEP YOUR DOG Healthy with NU LIFE REMEDIES
At Drug Stores and Pet Shops

Radio Personalities

By FLORENCE LARINDE

Fred Waring and his Pennsylvanians, who started a new program in October, has had 15 continuous years on the air as one of the most popular musical attractions in radio. The song selections have in most part changed in that time, and the arrangements are continuously new, but the basic ideas remain the same.

It is Waring's view that all the world loves a song. To him a song is a story and must be put across like one. This is true whether it is a love ballad, a novelty tune, a rhythm number or a hymn. And that is why Waring has always insisted that the first requisite of his singers be good diction. Waring's own system of tone syllables is now used in many United States music schools

* * *

Newest in the long list of young "unknowns" discovered and guided to the big time by star-finder Eddie Cantor is Cece Blake. Cantor auditioned her three years ago and thought her voice had so much promise that he helped her get auditions with some of the foremost band leaders. As a result, she sang with orchestras and on a local New York station while continuing her studies.

When Cantor found she had improved so much that she was ready for her network debut—and gave her a regular place on his show.

* * *

Alan Young, comedian of the Tony Martin show, has an honorary title as pipe-major of the Wallace pipe band, as testimony to his Scottish ancestry. The title was conferred on him, along with a full set of Wallace tartan kilts and a chanter, at the Caledonia Games in Vancouver.

* * *

Baby Snooks, familiar to radio listeners, may soon be available in doll form. Audience mail to Fanny Brice indicates that a large number of listeners would like to have Baby Snooks dolls—so many of them, in fact, that Miss Brice is negotiating to have them manufactured.

* * *

The most consistently active and sought-after radio guest star of the past season, Al Jolson, who is now 61, and star of the Music Hall series, has announced many times that he was eager to retire. Public demand for his return following the release of his screen biography, "The Jolson Story," brought him back. Last summer he was persuaded to accept one of the many offers to star again on a radio show.

Many times in his career Jolson has been called "America's greatest entertainer." The high popularity he enjoys today, which seems every bit as great as it was 30 years ago, adds weight to that opinion.

RECLAIMER

A machine which will reclaim used baling wire and make it available again has been devised by workers of the University of California college of agriculture

KOLPAK
PACKAGED FUEL
B 1031 521 DAVID ST.

PRICES EFFECTIVE AUG. 12, 1947

Pkgs.	At Plant	Delivered 2-Mile Circle
100	13.50	14.50
50	6.75	7.50
25	3.50	4.25
10	1.50	

Special Prices on Larger Quantities
KOLPAK FUEL CO.

WISCONSIN
HEAVY DUTY
AIR-COOLED
MOTORS
NOW AVAILABLE FOR IMMEDIATE DELIVERY
Dealers' Inquiries Solicited
Write for Information on New Reduced Prices
SOLE DISTRIBUTORS FOR B.C.

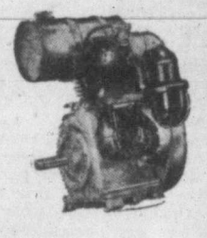

PUMPS & POWER LIMITED
35 YEARS IN HYDRAULICS
40 EAST CORDOVA ST. VANCOUVER, B.C.

Double-Action LAXATIVE Antacid
helps them both feel right-act bright!

SO GENTLE FOR CHILDREN! As a laxative—Phillips' is gentle, yet thoroughly effective. Pleasant tasting; children take it willingly. Phillips' can be taken any time without thought of embarrassing urgency.

SO THOROUGH FOR GROWN-UPS. As an antacid—Phillips' Milk of Magnesia quickly relieves heartburn, gas, sour stomach and other discomforts of acid indigestion. It is one of the fastest, most effective neutralizers of excess stomach acidity known. Get Phillips' today.

It costs as little as 25¢ TO BE SURE OF THE BEST
MADE IN CANADA

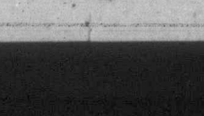

Victoria Pilot And Scientists Find Magnetic Pole Shifts 200 Miles

OTTAWA (Special) — A 23-year-old scientist, Paul H. Serson, of the Dominion Observatory, Ottawa, is back from the Canadian Arctic at the end of a seven-week safari by R.C.A.F. amphibious aircraft to report on the latest position of the North Magetic Pole, it is announced by officers of the Department of Mines and Resources.

According to Serson's observations, which will be subject of exact, long-range, scientific verification by observatory officials, the area of the Pole now lies in the vicinity of Prince of Wales and Somerset Islands, District of Franklin, Northwest Territories. During the past 50 years it has moved north approximately 200 miles.

While observatory scientists have been studying magnetic phenomena in the area for the past 12 years, this is the first full scale airborne expedition to make magnetic observations in the vicinity of the Pole and the most extensive single aircraft operation to work out from Arctic islands.

"The air force did a wonderful job," Serson said. "This was an unusually bad season for fog and sea ice. We expected to be in the air 60 hours, instead of which it took us 200 hours. That gives you some idea of the hard flying which the pilot had to do to get us to our stations. Outside of war, Arctic flying is probably the toughest in the world."

Upon exact knowledge of the location of the Pole depends the accuracy of all magnetic charts used on the ground, in the air and on the sea—the safety of all those whose business lies in the Canadian north.

In command of the aircraft was FO. J. F. Drake, Victoria, B.C., who, with FO. J. E. Goldsmith, Halifax, also of the party, rediscovered legendary Spicer Island in 1946.

"The results which Serson and Clark brought back, with the aid of the R.C.A.F.," states Dr. C. S. Beals, Dominion astronomer, formerly of Victoria, B.C. "make possible a great advance in magnetic knowledge. It is a subject which is never closed; the survey goes on continously and we shall continue to push our observations into still more remote regions of the Canadian Arctic."

Some members of the party which flew in a Canso amphibian to relocate the North Pole are shown here: Left to right, J. F. Clark, Ottawa; FO. J. F. Drake, Victoria; P. H. Serson, Ottawa; Air Commodore Wray, FO. J. E. Goldsmith, D.F.C.

Crooked, Steep Streets Surrender To New Layout At Yellowknife

By LORNE BRUCE

YELLOWKNIFE, N.W.T. (CP) —If you want to buy a bottle of liquor legally in this northland mining town, you must travel on a rowboat ferry paying five cents each way for the 100-foot trip to and from Latham Island.

But the ferryman does a booming business at this frontier camp some 675 airmiles north of Edmonton. One took in $52 in an eight-hour day, mainly because many of his customers gave him 25 cents a ride.

Latham Island is the extremity of a rocky arm stretching into Great Slave Lake. Yellowknife is built on this point of land. In the haphazard development of the mining town, the liquor store happened to be built on Latham Island. The majority of other buildings sprouted further up the arm.

However, this little obstacle soon will be forgotten by residents of this town, far enough north to have daylight 24 hours a day during the summer months.

A new townsite is rapidly nearing completion one mile inland from Yellowknife's present location. The old town, with its crooked and steep streets, is surrendering to a layout with running water, sewers and most other modern conveniences—and a new liquor store.

800 LOTS SOLD

Almost all the 800 lots in the mile-square new townsite have been sold and already an up-to-date 48-room hotel is operating. Nearly completed are a $1,000,000 airport and a federal government administration building. Under construction are a 40-bed hospital, a $150,000 department store, a 14-room school. In the planning stage are a $75,000 theatre, a court house and a Canadian Legion hall.

A company has been incorporated to operate a telephone system for the town and mines in the area, and work is expected to start soon.

The federal government alone is spending a sum estimated unofficially at $9,000,000 for sewers, roads and various buildings needed for administration of the area.

But the old area, almost surrounded by water, must remain the base for seaplanes operating into the 280,000-square-mile Yellowknife mining field. Supplies shipped across Great Slave Lake from Hay River post must still unload at the old town.

Although Yellowknife has a more reserved type of pioneer generally than the colored breed who made history in the mining camps of the Yukon and northern Ontario, there is still a tang of individualism.

One of the original restaurant operators, a woman, found one day that a new rival, another woman, had named her place the "Busy Bee." To meet the challenge, the old-timer who still had not named her business, set out a sign at midnight to surprise the opposition next morning with the "Roving Hornet."

Then there is Vince, "The Mad Driller of the Arctic." It is said Vince earned his title by drilling through solid rock in his off hours for several months until his secret tunnel brought him into the kitchen of the isolated mining camp. The kitchen's supply of lemon extract disappeared.

MEAL COSTS MODERATE

The cost of meals at Yellowknife range from $1 to $1.75, comparatively moderate when it is considered all supplies must be either flown from Edmonton or hauled 450 miles over a winter road from the end of the railline, Grimshaw, in northwestern Alberta.

For the same reason the price of approximately $5 for a 26-ounce bottle of rye at the Dominion government store is not considered unreasonable. The only complaint about the liquor situation is that in the late spring before the barge arrives with another year's supply, there is only rum and gin available—a hardship to beer, scotch and rye drinkers.

One of the outstanding annual events is the arrival of the beer barge and one church runs a sweepstake on its docking time.

This year the barge reached Yellowknife late in June, more than two weeks later than usual. While it was stranded in an ice floe for days some 20 miles out of port, arriving airplanes brought almost hourly reports of its progress.

When the ice cleared somewhat and the tugboat brought in the food barge first, leaving the beer barge anchored down the inlet, there was comment that the tugboat captain had a distorted sense of values.

If You Have CHILDREN

A little cut or scrape can lead to serious trouble. So when minor accidents occur around the home, the cry that's often heard is "Get the Zam-Buk." This healing, antiseptic ointment is mighty handy in treating minor cuts, burns, bruises and scalds. Zam-Buk quickly eases the pain and soreness, helps protect the wound from infection, heals injured skin tissue.

Mothers also like ZAM-BUK for relieving sore, red, "dish-pan" hands, because Zam-Buk's medicinal extracts and healing oils not only soften dry, cracked skin, but help promote growth of new skin. Get Zam-Buk from your druggist today. 2-3

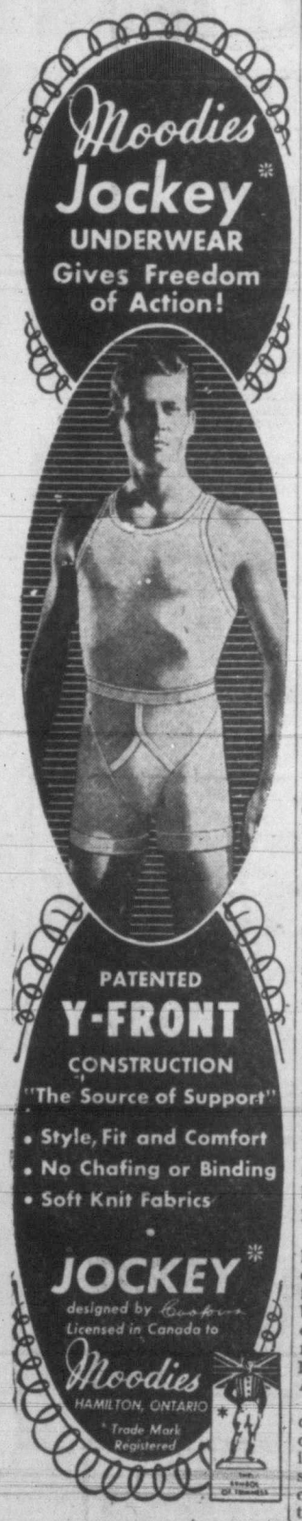

Cecil Solly's Column

Now Is Planting Time For Tulips To Secure Good Show Next Spring

If you want a good show of tulips next spring, now is the time to be thinking of putting the bulbs in the ground.

The tulip is recognized as the last of the hardy fall bulbs to be planted. In this area the best time to plant is from Oct. 1 to Nov. 15. The most satisfactory time of all, by general experience, has proven to be the first week of November.

This is really quite a convenience, because one can remove dahlias, gladioli, cannas, geraniums and other summer flowers and set tulips right in the same areas.

When well grown, tulips in flower last longer than most other garden flowers. This, no doubt, is one of the good reasons for their popularity being retained for so many years.

Either as a garden flower or a cut flower they will last for at least 20 days from the time the color shows in the bud until the time when the flowers are fully and widely opened. In cloudy weather flowers last 30 days — and as a cut flower, cut in the tight bud, they will remain in perfect shape in a cool room for 25 to 30 days.

Since all fall bulb catalogues contain a good list of varieties and species, with excellent illustrations and descriptions, it is generally quite simple to make one's selection from them.

Out of doors the tulip display starts with the single earlies in early April and completes the show with the Cottage in late May. A succession of varieties should be chosen.

Between early November and spring, the bulbs must produce many roots, which will grow and become well established before any satisfactory top or stem growth can be made. It is of great importance to have a sturdy, healthy root growth, or the stored food in the bulb cannot be properly utilized in production of a handsome well-colored flower on a long strong stem.

Because of the need for inducing much winter root growth, strict attention must be given to careful and exact planting.

Drainage is of the greatest importance. No amount of good care is of any use to bulbs that are in a soil that become waterlogged or muddy during winter. Under too wet conditions the new root formation is delayed and if the bulb does not rot, it is damaged by suffocation.

PLANT DEEP

Never plant tulips shallow and you will avoid many troubles. Tulips may be left for several years without replanting, provided the soil under and around the bulb is rich and properly prepared when the bulbs are set out. The bulb should be set between eight and nine inches below the soil level. Since its roots go at least six inches below the bulb's basal ring, it is necessary to dig the planting hole at least 15 inches deep.

The enriching of the soil below the bulb, where feeding takes place, is of more importance than the conditioning of the soil above the bulb. Below the bulb it is necessary to incorporate ample humus and nourishment in the form of available plant foods mixed with rich compost soil.

Since all soils vary, it is impossible to give exact proportions, but a mixture of 50 per cent good garden soil and 50 per cent compost is best. Add to this some small pieces of charcoal, a handful of good organic plant food and about the same amount of napthalene.

After the soil below the bulbs has been carefully placed and well firmed, a thin layer of sand should be spread over it. The sand course should be nine inches below soil level.

Place the bulbs carefully about four inches apart on this sand and then sift more sand around just to cover them. Before setting the bulbs it is wise to dust the basal ring with a good root-invigorating hormone. Before the sand course is spread it is strongly advised that naphthalene be mixed thoroughly with it. This will prevent all soil insects from approaching the bulbs and will definitely eliminate mole trouble.

The only requirement for the soil above the bulb is that it be good, but light and porous.

The best fertilizer to use in the bed, below the bulb and above, before planting, is a lasting one which contains a properly balanced supply of all the essential plant foods. Wood ashes, if procurable, should also be used in the soil preparation.

Tulips are one of the plants that thrive best in sweet soils. They demand some calcium, which is best supplied in the form of marl (calcium oxide) or lime (calcium carbonate). Calcium is not only a plant food in itself but it acts as a catalyst in the soil, freeing many minerals by making them usable to the plants and thus "conditioning" the soil. Since most garden soils are slightly acid here, I believe that calcium should be used in every tulip bed.

WHERE TO PLANT

The only important point to watch when choosing the site for tulips is that they are able to obtain as much sun as possible. The more open the space, the more exposed the position, the better the results will be. Bulbs will give a very good account of themselves in almost any other part of the garden too, even on the shady sides of the house. The only position where they are unable to respond favorably is when they are planted under the shade or drip of evergreen trees or shrubs.

In many gardens, companion plants are used. This means of covering the ground prevents the display's looking too heavy and severe, and serves to help them appear "at home" and natural. There are many plants that are used successfully with tulips. These "companions" used generally are forget-me-nots, winter-blooming pansies and some low-growing annuals, such as baby-blue eyes, nemophla, lobelia, candytuft or alyssum. They provide a pleasant show when tulips are not blooming.

SIDE GLANCES By Galbraith

"Sis has a new boy friend—hear that phony laugh and perfect grammar?"

Investigation Shows Vices And Virtues Of Sandhill Cranes

By DOUGLAS GREEN

REGINA (CP)—Stately, far-ranging birds which have about them the tang of the wilderness and whose bugling cry is never forgotten by those who hear it, have been shown to be ornithological Jekylls and Hydes.

They are the greater and lesser sandhill cranes, destructive both of grain and grasshoppers. Their penchant for grain annoys the wheat farmer; their fondness for grasshoppers pleases him.

Officers of the Dominion Wild Life Service recently have investigated the life history and economic status of the birds.

"Their breeding and distribution is rather mysterious," said D. A. Monro, field research supervisor for the federal government.

"No one yet knows how long they live or the rate of survival among them. Very few breed in Saskatchewan to the limits of settlement. They have an aesthetic value and potentiality as game birds."

The cranes, members of the same species but of different subspecies, measure about 40 inches from bill to tail. They can be seen in flight over stubble fields, searching for grain or grasshoppers. There are more in Saskatchewan than anywhere else. Their legs are 20 inches long.

"They vary from a pale grey in general plumage to a rusty brown, the adult birds have a deep maroon patch on the forehead and their wingspread is impressive. In a way they are typical of the plumes," said Mr. Munro.

The birds winter in New Mexico and southwestern Texas. They must go through Saskatchewan with the lesser sandhill breeding on Arctic shores and the greater in the parkland zone of the great plains region.

3,000 IN FLIGHT

At the north end of Last Mountain Lake, north of Regina, he had counted as many as 3,000 cranes in flight, said Mr. Munro, who spent three months north of Nipawin, Prince Albert and Meadow Lake searching for nests.

In justice to the species, there were three more or less isolated areas in Saskatchewan in which they did damage—at Kindersley, 275 miles northwest of Regina; Arcola, 138 miles to the southeast, and Lost Mountain Lake. The damage wrought to grain crops depended on the weather. No damage resulted if crops were taken in in good time. But if bad weather delayed harvesting, the cranes went for the grain.

Even with this vice, farmers would miss them if they disappeared. "I like to see them go over," Mr. Munro observed. On migratory flights they fly "very high," but an only about 200 feet when at their feeding grounds.

They are protected under the Migratory Birds Convention Act, but farmers whose crops they are damaging can obtain permits to shoot them. The birds breed near water. What they eat in the Arctic in the early summer no one knows. During the moulting season their plumage assumes a rusty east.

J. D. Soper, Dominion wild life officer for the prairie provinces, recently studied crop damage caused by the birds and the effectiveness of various control measures.

But whatever the destruction caused by the cranes, there is no doubt of their virtue in one respect. Analysis of stomach contents has shown beyond doubt that they devour grasshoppers too.

for BURNS & SCALDS

Sold by all Druggists—25c, 35c (tube), 50c and $1.00

"MECCA" OINTMENT

PERFECTLY BEAUTIFUL!

VENETIAN BLINDS

Light . . . Lovely . . . Longer Lasting . . . Easy to clean . . . made of flexible aluminum alloy for long life. Sun-proof plastic finish won't chip, crack or peel. Custom-made to fit. Come in for our estimate today.

PACIFIC VENETIAN BLIND CO.
1113 FORT STREET

Picture of a Wise Man

. . . about to save for the future. The way he's going to save, of course, is through the new series of Canada Savings Bonds.

And he knows he's going to save it. He's been taking advantage of his Company's Payroll Savings Plan for years now, and his own experience has shown him it's the easy, certain way to save. His nest-egg is growing steadily, surely. His sense of security and his freedom from worry are increasing day by day.

You, too, can enjoy the satisfaction of building a greater back-log of savings by this simple systematic method. Canada Savings Bonds will be on sale next week. You may purchase up to $1,000 in any one name (but no more) in the same convenient ways — for cash or by easy instalments. Don't delay!

ON SALE October 14th through your Company's Payroll Savings Plan, your Bank or your Investment Dealer.

You'll never be sorry you saved!

Canada Savings Bonds

SECOND SERIES